Thrift Stamps

There is a campaign launched in Coshocton county to sell Thrift Stamps. No better investments can be made because good old Uncle Sam backs every dollar of your money. Save and buy and buy and save—it will help win the war.

Coshocton Tribune

FULL INTERNATIONAL NEWS REPORT. AND TIMES-AGE CIRCULATION BOOKS OPEN TO ALL

The Weather:

Fair and warmer Sunday; Monday partly cloudy and continued warm.

VOL. IX, No. 284. SUNDAY MORNING, JUNE 23, 1918. TWO CENTS

900,000 AMERICAN SOLDIERS HAVE SAILED FOR FRANCE

ORDNANCE PROGRAM LOOKS TO LONG WAR

Fortifications Committee Favorably Reports The Appropriation Bill.

BILL PROVIDES $5,435,096,225.00

Guns To Be Built Are For Battering Down Fortresses On Rhine.

WASHINGTON, JUNE 22.—An ordnance program contemplating three more years of war was laid before the house this afternoon when the appropriations committee favorably reported the fortifications bill.

The bill carries total appropriations and authorization of $5,435,096,224, making it the largest of its kind ever presented to any executive body in the world's history. Of the total $5,003,465,845 is for mountain, field and siege cannon and ammunition.

gun program is that agreed upon at the interallied conference and forwarded to the war department by General Pershing. The most suggestive thing in the entire bill is the emphasis that is put on preparations for producing guns ranging from 10 to 16 inches. These guns cannot be turned out in less than a year and a half and cannot be put into use in France within two years.

"The guns are not used for trench warfare or even open warfare," said Representative Borland, chairman of the committee that framed the bill. "They are for reducing fortifications and our preparations for producing them indicate that we expect to go up against the fortifications along the Rhine."

Most of the appropriations are made in lump sums for purposes of concealment, but a careful study of the bill gives many new lights on the war program of the United States. Not a single dollar is given in the bill for guns or mortar batteries for use along the coast. Everything is subordinated to production or ordnance for use in France.

The backbone of the bill is the lump appropriation of $500,000,000 and the authorization of $729,731,295, making a total of $1,229,731,295 for mountain, field and siege cannon This will provide guns enough for three armies of 1,375,000 men each or a total force of fighting men, minus non combatants of 3,000,000,000.

Instead of making new guns for coast defense, all spare guns are being removed and shipped to France. No important fort has yet been completely dismantled however. Some of the mounts for these guns, all of which will be placed upon railway trains or trailers are being manufactured in France and some by the navy The navy has furnished the army with 195 guns, ranging from 8 to 14 inch, which now are being shipped to the front.

The only plants in America capable of turning out the 10, 14 and 16 inch guns contemplated in the program are the Bethlehem and Midvale plants. To increase the output of these huge guns the government will build a complete steel factory on a small island below Pittsburg, for which an appropriation of $40,000,000 is carried in the bill. This plant, when completed, will rival the Krupp plant in Germany.

The whole bill indicates that the world - getting away from fixed massive fortifications and down to mobile means of protection. The anti-aircraft guns provided in the bill, instead of being on pedestals, will be mounted on trailers and searchlights will have similar mounts.

CINCINNATI—Accused of misusing $1,877, belonging to the National Military Home, at Dayton, Capt. M. H. Spanier, former assitant treasurer of the home, now with the machine gun school at Ft. Hancock, Ga., was released on $2,500 bond by Federal Judge Hollister and judgment was suspended because of the captain's splendid war record.

Map of German Prison Camps Where Captured Americans Are Held

Of these twenty-seven German prison camps in which Americans now are held, Tuchel, near Danzig, is to be the chief prison camp for our captured boys in uniform. In each of the camps shown by a black square on the map and in one small camp which cannot be located, there are either captured soldiers or else American seamen taken from submarined merchantmen. The Red Cross had direct reports from two hundred and thirty-one men in these camps at the beginning of June and to each is sending thru its prisoners' relief warehouses at Berne, 20 pounds of food a week and is supplying clothing, comforts, tobacco and in fact, everything the men need. In supplying captured soldiers and sailors the Red Cross acts as the transmitting agency for the army or the navy which furnishes the supplies. In addition to the prisoners actually on its records the Red Cross believes that there are some 200 additional American prisoners in Germany who have not yet reached the prison camps where they are to be located permanently. The Red Cross, however, is already prepared to care for these as soon as reported and in fact has stored in Berne or in transit supplies enough to maintain 22,000 prisoners if necessary for six months. Awaiting American prisoners sent to Tuchel is a stock of Red Cross packages of food and clothing in charge of three of our captured boys who are appointed by the Red Cross Relief Committee for that prison camp. Similar reserve stocks will be placed in other prisons as it becomes evident that they are to be used as centers for imprisoned Americans, who thus will be fed and clothed immediately.

WORLD'S EYES ARE FOCUSED ON AUSTRIA

Economic Crisis Is Shown To Be Most Grave In Dual Monarchy.

REVOLUTION IS CHILD OF HUNGER.

Germany Has Real Problem On Hands If Austria Is To Continue In War.

WASHINGTON, JUNE 22.—The eyes of the world are on Austria today. Every chancellory in Europe and the United States administration are closely watching the developments behind the curtain of the censorship in the dual empire. The economic crisis is shown to be most grave. Press despatches emphasizing the spread of discontent resulting from hunger are fully confirmed by representatives o the state department and the embassies and legations

(Continued on Page Eight)

RALSTON IS MANAGER OF NEW BRANCH

H. D. Ralston, of South Fourth street, has accepted the position of general manager of the Steubenville branch of the J. L. Dickerson Creamery. He also expects to continue to conduct the Central Market and Grocery for the present, of which he has been manager for the last few years. Otto Baad, formerly proprietor of the Central Grocery, Main street, is now employed as bookkeeper at the Steubenville branch office.

The J. L. Dickerson Creamery and Produce Company recently purchased the cold storage plant and warehouse of the Leisey Brewing Company at Steubenville and have remodelled the warehouse for a branch of the Coshocton plant.

SUMMER'S FIRST DAY FELT LIKE THANKSGIVING

It is a strange coincidence that the first day of summer, the 22nd of June, should bring with it weather like that which was evidenced all over the county Saturday and doubtless in many other localities.

The women brot out their fur and feather boas and the men walked a little more briskly to counteract the chill that was in the atmosphere. Unless one looked at an almanac or was wise enough to remember, he would never knew that Saturday was the first day of summer.

Saturday the direct rays of the sun fell upon the tropic of cancer, and the sun started its journey southward.

According to the government weather bureau observation station on Bridge street, Coshocton, the summer has made a good start for a cool journey The highest temperature Saturday was 69 degrees and the lowest 53 degrees.

JOE COX ENLISTS IN THE NAVY SATURDAY

Joe Cox, Jr. (colored), son of Joseph Cox, porter at the Hotel Coshocton, enlisted in the navy at Columbus Saturday. Young Cox, who is well known here, has been working in Columbus at the Deshler hotel for the last month. Cox was a participant in several preliminary wrestling and boxing bouts at the Sixth street theatre last winter.

MRS. DAVID GREENE DIES IN INDIANA

Fred Greene, of Eleventh street, received word Saturday night of the death of his brother's wife, Mrs. David Greene, at their home in Albany, Ind. No particulars were given in the message.

Mr. and Mrs. David Greene formerly lived in Coshocton. About nine years ago, they moved to Newark, and later to Albany. They have many friends here who will be grieved to learn of Mrs. Greene's death.

GARY WRECK DEATH TOLL REACHES 60

Twenty Five More Believed Fatally Injured; 80 Hurt Less Seriously.

HALF OF DEATHS RESULT OF FIRE.

Blame For Awful Mishap Is Placed At Hands Of Troop Train Engineer.

GARY, IND., JUNE 22.—Sixty persons are dead, 25 are believed dying and more than eighty are injured as the result of a wreck west of here, in which an empty Michigan Central troop train traveling sixty miles an hour crashed into and ripped thru the second section of a Hagenbeck-Wallace circus special.

Fire broke out almost immediately following the crash and more than half of the deaths were the results of burns.

Horrror ruled at the scene; women

(Continued on Page Eight)

FRED HALLER IS PLAINTIFF IN A DIVORCE ACTION

Divorce proceedings were started Saturday in the case of Fred Haller vs. Minetta Haller, both of this city. They were married July 17, 1912, and have one child, Ruth Haller, aged five years. The defendant is charged with wilful absence without any cause or excuse for more than three years and several times he has coaxed her to live with him but she refused to do so. W. S. Merrell is attorney for the plaintiff.

CANTON—Charged with selling 28 barrels of flour without the required substitutes, John Ripple, has been ordered by the food administration to close his grocery one week.

SOLDIERS' PRANK CASTS GLOOM OVER LAD'S PROSPECTS

The passing of a troop train thru Coshocton ordinarily brings smiles to the faces of all who happen to be in the neighborhood of the railroad at that time, but Saturday night, when a trainload of soldiers bound for the east had passed thru the city, it left one little boy's face wet with tears He was the youngster that carries the Mystic theatre vaudeville sign up and down Main street early Saturday evening, and the cause for his grief was the fact that the soldiers had taken his sign.

The little boy was standing quite close to the train as it went thru Coshocton, and one of the soldiers grabbed the sign The young advertiser feared that the loss of the sign would mean he would not get to attend Saturday night's show

However, Manager Carl Herbig, of the Mystic, on hearing what had happened to the sign, quickly changed the expression on the child's face when he said "Why, the soldiers can have all of our signs they want I'm glad they took it, if they can have any fun with it." And of course, the kid went to the show.

TWO INJURED IN COLLISION ON MAIN-ST.

Molly Wolford and Oscar Bickle received injuries late Saturday night in a collision of two automobiles near the Flatiron building at the intersection of Main street and East Main street. The extent of their injuries could not be learned Saturday night. Neither was removed to the hospital, and as far as could be learned the services of a physician were not necessitated.

The cause of the collision could not be definitely determined by Patrolman Michael Gorman, who was called to the scene soon after the crash. The automobile of Francis Emig crashed into a car occupied by Oscar Bickle, Molly Wolford and Abraham Murdock. Emig and Murdock escaped without injury.

AUTO COLLIDES WITH BUGGY ON EAST WALNUT ST

At 11 00 o'clock Saturday evening the Overland car of Russell Wiggins crashed into a buggy on East Walnut street and shattered it badly. The buggy was knocked all to pieces and parts of it were scattered along the street for half a block

Russell Wiggins was arrested and taken to the station house. The person who was in the buggy is not known. He was probably uninjured, as he walked away before the police came Late Saturday night the police had not found the party that owned the buggy.

Glass from the auto was also scattered over the street from the wind shield and lamps which were broken

COSHOCTON-CO DRAFTEE ILL

Roy Householder, who went to Camp Taylor with the draft contingent that left here May 27 is ill at the base hospital at Camp Beauregard, Alexandria, La. Two telegrams were sent to his parents, who lived in Roscoe at the time he was called to the army, but they could not be located. They have moved from Roscoe, and left no information in regard to where they were going.

The first telegram stated that Householder was seriously ill, and the second reported that his condition was slightly improved

CINCINNATI, O., JUNE 22—Mrs Catherine Murnahan, 62, of South Gate, Ky., while crossing a street here yesterday, was knocked down by an automobile and injured fatally. She died at the General hospital. The death marks the thirty-first automobile fatality of the year.

DISPATCHING OF MAN POWER FIVE MONTHS AHEAD OF PROGRAM

Army Chief of Staff, Gen. March Says Time German Military Heads Are Using in Reorganization for New Drive is Invaluable Aid to Allied Cause

WASHINGTON, JUNE 22.—Nine hundred thousand American soldiers have been shipped from embarkation ports here to the front, Gen. Peyton C. March, chief of staff of the army, revealed this afternoon in his weekly reception to the newspaper correspondents. This places the work of sending our man power to the battle line five months ahead of the program originally laid out.

General March's statement virtually confirms the exclusive statement by the International News Service two months ago that the United States would have a million soldiers in France by July 1. The chief of staff also revealed that the total number of marines now at the front is 12,000. In the course of his discussion Gen. March made known for the first time that the Cantigny battle was won by the first division, which in addition to being designated the first division was actually the first to arrive in France. Its commander, Gen. March stated, is Major Gen. Robert L. Bullard, and he commented that the fine performances of this division are a tribute to the great team work developed between the infantry, field artillery and the staff training the men have undergone.

Of the general military situation Gen. March was frankly optimistic. The Italian situation is very satisfactory he indicated, due very largely to the unity of command that was brought about thru President Wilson's insistence that the step be taken. The lull on the western front, the general said, means a great deal more to the allies than generally understood while Germany is naturally preparing for the renewal of the offensive, the interruption in operations is extremely valuable to the allies because it gives the United States the chance to get its full man power to the battle line much more quickly than would be otherwise possible.

The fighting around Chateau Thierry was conducted with a comparatively small number of troops and these from the marine corps, mostly at the machine gun units. Major Gen. James G. Harbord, former chief of staff to Gen. Pershing, now commands the marines at the front, it was stated.

Gen March paid a tribute to the work of the Rainbow Division, composed of national guard units from 26 states, and which is commanded by Major General C Menoher, he revealed. He also had high praise for the Massachusetts division that one of the first at the front.

"This week's interest is primarily

(Continued on Page Five)

ALL JOIN IN A NEW JULY 4TH

Citizens Of Foreign Birth Will Play Leading Part In This Year's Fete.

WILL SALUTE FLAG AROUND THE GLOBE.

Ohio Defense Council Makes Suggestions As To Appropriate Celebration.

COLUMBUS, O, JUNE 22.—Every city, town, village and hamlet in Ohio, is expected to celebrate, on July 4th, this year a new Independence day in harmony with the program outlined by President Wilson.

It is to be an Americanization day in which citizens of foreign extraction, as well as native born, will take a leading part in demonstrations to express their loyalty to America and her aims in the great war.

On this day the American flag will be saluted around the Globe. It will be observed as a Sacred Day of Liberty in France and Italy and will be generally observed in England where the Stars and Stripes will fly beside the Union Jack. It will also be observed in all the smaller countries allied with America in the war.

While many cities have already plans under way for the observance of the day, in line with the National program the Ohio Branch, Council of National Defense today issued a statement calling attention to the special significance of Independence Day this year, and urging all communities to observe it "in a manner befitting the high significance of the occasion"

"Coming at a time when America is fighting for the freedom of all Nations, it is more than a National holiday, it is an International holiday," said Governor Cox today, in a letter sent to all Mayors of Ohio in which the Committee on Americanization of the Ohio Defense Council, of which the Governor is Chairman, emphasizes the importance of proper observance of the day.

Under the direction of the Americanization Committee of the Columbus Chamber of Commerce, co-operation with the Ohio Defense Council, an elaborate program is being arranged for a demonstration in Columbus on July 4th. This meeting will be of international reputation. Other cities are also planning big demonstrations.

The committee on Americanization of the Ohio Defense Council is an appeal made thru the Mayors, emphasizes the importance of the President's request that each demonstration be in thoro accord and co operation with our foreign born citizens, that they may realize, as never before the common bond and obligation of citizenship.

There has been sent to the Mayors, a copy of the petition, signed by representatives of nearly every element of foreign born citizenship, to President Wilson for such an observance of Independence Day this year, together with the President's reply.

A suggestion is made by the Ohio Defense Council that this petition and the President's reply be made a part of all programs.

The President's Fourth of July mes-

(Continued on Page Five)

FORMER BAILIFF AT DEATH'S DOOR

William M. Wright, of 1029 Walnut street, was seriously ill at his residence Saturday night, suffering from paralysis Late Saturday his condition was reported as very serious, the doctor not expecting him to live thru the night

At one time in his life Mr Wright was bailiff of the county common pleas court and at another time rendered faithful service as superintendent of the county infirmary

PLAINTIFF WINS IN COURT CASE

In the case of Forney vs. Everhart in the common pleas court, the court decided in favor of the plaintiff The action was one for recovery on promissory note and the defense claimed a breach of warranty of a horse for which the note was given The court held that the plaintiff was entitled to recover on the note and found against the claims based on the warranty. The court also ordered that a receiver be appointed to settle the partnership accounts between the parties and to sell the horse.

Lloyd S. Leech was appointed receiver.

The Real Thing!

Whether it be the Jazz Band on a rampage, a golden-voiced grand opera songbird, or any of the thousand and one records between these two extremes, the Cheney gives you the supreme rendition. Its versatility is all-inclusive.

The CHENEY PHONOGRAPH
Plays all records—better

Plays with full tone volume or soft as a whisper. Has a perfect range of tone adjustments—fits the music to your mood; it Satisfies.

Period designs of surpassing beauty, each a perfect specimen of the cabinet maker's art. Prices $60 to $300.

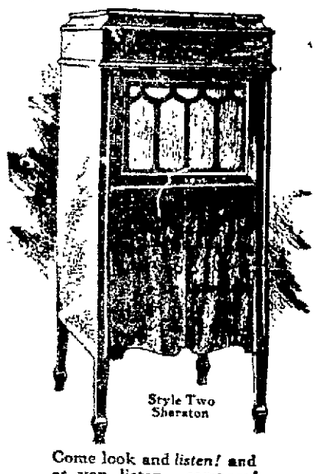

Come look and *listen!* and as you listen—*compare!*

Carrie B. Glass

We recommend this fine few store from name when you use this advertisement.

GERMAN SURPRISE ATTACKS REPULSED BY THE BRITISH

PARIS, JUNE 22.—"We repulsed attempted surprise attacks by the enemy in the sector of Bolloy and Upper Alsace," the French war office announced today

"We took some prisoners from a German post outpost of St Maur"

St. Maur is on the Montdidier Oise front.

COLUMBUS—The Ohio Association of Police Chiefs has decided to meet in Cleveland next year

BASEBALL PLAYERS MAY BE INCLUDED IN THE WORK OR FIGHT ORDER BY CROWDER

(International News Service)

WASHINGTON, JUNE 22.—Baseball players are engaged in a non productive occupation, Provost Marshal General Crowder officially ruled this afternoon in interpreting his recent "work or fight" order.

The ruling in effect held that "all persons engaged and occupied in games, sports and amusements, except actual performers in legitimate concerts or theatrical performers are engaged in non productive occupations or employments.

It will be up to the local boards to make a specific case in regard to ball players, it was pointed out, unless the president specifically exempts them from the Crowder ruling.

Officials in General Crowder's office declined to discuss the specific status of ball players and smilingly referred to the ruling. If this literally is carried out, baseball players must either engage in a productive occupation or else be inducted into the army. It is within the power of President Wilson to make time exception in their case; whether the president will do this is not known It is understood several baseball magnates have made representation to the president that ball players should not be covered by the work or fight order, but his attitude on the subject has not been made known.

In addition to the decision on sports and games, Gen. Crowder also announced several other important rulings explanatory of the work of fight order prescribing what occupations or employment are non productive. Referring to sales clerks employed in stores and other mercantile establishments he held that the regulations don't cover store executives, managers, superintendents or the heads of such departments as accounting, financial advertising, credit, purchasing, delivery, receiving and shipping. Registered pharmacists employed in wholesale and retail drug stores are also exempted from the rulings, as well as traveling salesmen, buyers, delivery drivers, electricians, engineers, carpenters, layers, upholsters and employes doing heavy work outside the usual duties of clerks. However sales clerks and other clerks include the clerical force in the offices and in all departments of stores and mercantile establishments, both wholesale and retail.

Managers, clerks, cooks and other employes in public places, including hotels and social clubs serving food and drink, are exempted by the regulations unless they are actually engaged in the serving of food and drink. It is also held that persons engaged in domestic service are engaged in non productive employment, but this does not include public or private chauffeurs, unless they are engaged in some other occupation or employment defined as non productive.

When it is determined that a person in a deferred classification is an idler or is engaged in a non productive occupation or employment, said Gen Crowder, "the classification and order number of such person will be withdrawn and he will be immediately inducted into the military service."

Bell boys and porters, unless such porters are engaged in heavy work, are included in the regulation provided that passenger elevator operators and attendants, doormen, footmen, carriage openers and other attendants in clubs, hotels, stores, apartment houses, office buildings and bath houses are engaged in non productive occupations.

Local and district boards were instructed to consider cases of withdrawal of deferred classification and late order numbers "with sympathy and common sense." The regulations provide that they shall accept as a reasonable excuse for temporary idleness nor for being engaged in a non production occupation the following.

Sickness, reasonable vacation, lack of reasonable opportunity for employment in any occupation outside of those described as non productive; temporary absences from regular employment and where there are compelling domestic circumstances that would not permit change of employment by the registrant without disproportionate hardship to his dependents.

In addition to the cases where reasonable excuses may be accepted for temporary idleness and for being engaged in a non productive occupation, local and district boards have authority to withhold or postpone action for a reasonable time in cases where it appears that the registrant in good faith, is, or has been seeking productive employment, and that such reasonable postponement will enable him to secure such employment.

The United States employment service will assist registrants in securing work of a productive character. Any registrant desiring such assistance will, upon application to his local board, be referred to the agent or local director of the employment service and every local board will furnish such agent with a list of names and addresses of registrants who apply to them for information concerning employment. They will also furnish a list of names and addresses of registrants who have been notified to appear before the board.

RED CROSS IRONATED HERBS
(WITH PEPSIN)

If you dont feel well or if you wake up tired and all run down with headache, biliousness, indigestion and feel all out of sorts, take a bottle of IRONATED HERBS with PEPSIN. Guaranteed to put you in the pink of condition. Thousands and more than one hundred other Red Cross Remedies and Toilet Preparations sold and guaranteed only by

PERSIUS ADMITS SUBMARINES ARE DISAPPOINTMENT

LONDON, JUNE 22.—The German U-boats are unequal to the warfare against them is the virtual admission of Captain Persius, the naval critic of the Berliner Tageblatt, says a Rotterdam despatch to the Daily Telegraph. Captain Persius writes:

"Every layman knows that U-boat losses are unavoidable owing to the continually increasing sharpness and effectiveness of the defense measures of the enemy, which, perhaps, will further increase as the war progresses.

"It is scarcely to be denied that our enemies are both carrying on the war and living, and that it will be possible for them to defend themselves against tonnage needs for a long time at any rate. From the beginning of the U-boat war it was a mistake, often committed among us, to underestimate the resources of our enemies."

More Submarine Cruelty.

A new and fragrant example of German submarine barbarity is reported by the newspapers

A U boat first torpedoed without warning; and then shelled a British steamer. When the officers and crew of the damaged vessel took to the boats they were ordered alongside the submarine and forced to go on its deck, the captain being taken below as a prisoner As the steamer had not yet sunk the captain ordered some of the British to row one of their two boats back to her with a German prize crew which rifled the steamer systematically and then sunk her with three bombs

After having been employed for nearly five hours in this work the British were given some provisions and cast adrift The same treatment was dealt out to the others of the crew, numbering twenty eight

Of the twenty eight men in the second boat only five survived until she was picked up four days later. The occupants of the first boat were picked up in a very critical condition on the fifth day by an American steamer

Try an Ad in the classified column of The Tribune.

RED CROSS

And War Chest Sacred Parade In Columbus Was Great, Impressive And Most Patriotic.

1. No doubt the marchers
2. And the watchers
3. Formed new resolutions
4. To save money, food, clothing
5. To be able to buy Liberty Bonds and Thrift Stamps
6. From The Buckeye State Building and Loan Company, Rankin Building, 22 West Gay street, Columbus, Ohio.
7. Assets $14,800,000. Five per cent paid on time deposits. Write or call for booklets.

ONLY ONE ALIEN FEMALE REGISTERS WITH CHIEF MAPEL

Miss Johanne Helen Wettig, of Upper Montclair, N. J., who is visiting at the home of Mr. and Mrs John Adams, 531 Chestnut street, is the only German alien female that has registered with Chief of Police Mapel Chief Mapel has charge of the registering of women in the city of Coshocton. The registration opened Monday morning. Miss Wettig is the sister-in-law of Jesse Adams, son of Mr. and Mrs John Adams.

Chief of Police Mapel has received the following information in regard to the registration of females born in Alsace-Lorraine.

"Females born in or residing as German subjects in Alsace-Lorraine subsequent to May 10, 1871, and now dwelling within the United States are unless naturalized as, or married prior to April 6, 1917, to American citizens, required to register.

"Such females as present themselves for registration and state that they are natives of Alsace-Lorraine and born of French parents, and who exhibit to the registration officer an identification card of a native of Alsace-Lorraine of French parentage issued by either the society known as 'Society des Amis de L'Alsace-Lorraine,' or its successor, the society known as 'Association Generale des Alsacions Lorraine d'Amerique!' properly filled in, and also countersigned by a counsul general or consul of French, shall be permitted to insert after the words "Alien Female" in the first line of the registration affidavit the words "French Alsation Lorrainer," but must fully register."

The point emphasized in the letter containing the above information is that these natives of Alsace-Lorraine must fully register

FEDERAL OFFICERS RIGIDLY INSPECT A NEUTRAL LINER

AN ATLANTIC PORT, JUNE 22.—Confiscating all magazines and newspapers, government intelligence officers are rigidly inspecting a big Norwegian-American liner which arrived here today. No shore leave was given the crew and the 500 passengers were closely questioned by the inspectors and will not be allowed to leave the vessel until probably tomorrow.

The ship, which left Norway by permission of the German government was searched for a week by the British authorities in Halifax. This is the second neutral passenger liner to be subjected to this rigid inspection. Intelligence officers searched the Dutch liner Nieuw Amsterdam for several days a short time ago.

MARRIAGE LICENSE

Howard Carr, 22, Lafayette township, farmer, son of Ambrose Carr; Mary Miller, 18, Lafayette township, daughter of John Miller. Rev. D. C. Boyd named to officiate.

NOTICE
To WATER CONSUMERS

Inspectors Are Now Patrolling the City for Violators of Water Rules

All persons who are sprinkling without a permit, water will be shut off and penalty collected for the turning on of same.

SPRINKLING HOURS:

5 A. M. to 8 A. M. 5 P. M. to 8 P. M.

Sprinkling Hours Must Be Observed

The City Water Works

YELLOW CARD READY FOR THOSE ABLE BUT OPPOSED TO BUYING WAR STAMPS

COLUMBUS, O., JUNE 22.—For Ohio people "do not own and who refuse to purchase United States war savings stamps," the Ohio war savings committee has prepared a "yellow card," on which will be preserved a record of the reasons for refusal to buy these governmental securities. These cards are in the hands of every county war savings chairman and will be used in the state-wide canvass to be made during war savings pledge week, June 24 to June 28.

"Purchase of liberty bonds, donations to Red Cross, war chests, etc, does not excuse anyone from obligation to invest in war savings stamps," is a note attached to the "yellow card." This quotation from President Wilson's call to the civilian army to enlist on National War Savings Pledge Day, June 28 ,also is quoted: I earnestly appeal to every man, woman and child to pledge themselves on or before June 28, 1918, to save constantly and to buy war savings stamp as regularly as possible. May there be none unenlisted on that day."

On the face of the "yellow card" are places to record the name, address, occupation, name of employer, parentage and citizenship of the person refusing to buy war savings stamps. There are lines also where reasons for refusal to buy can be given. After the canvass, the "yellow cards" will be turned over to the local county chairman for recording and preservation. These cards will be open to public inspection.

WEEKLY WEATHER FORECAST

COLUMBUS, O., JUNE 22.—weekly weather forecast: Showers are probable about Tuesday and again about the end of next week, according to the weekly forecast, issued today by the local United States weather bureau. Temperatures for the week will be above normal, it is claimed.

SUPERIOR TO COPAIBA & INJECTIONS
SANTAL CAPSULES MIDY
RELIEVES IN 24 HOURS

ITALIANS TAKE POSITION FROM THE AUSTRIANS

LONDON, JUNE 22.—The total number of Austro-Hungarian prisoners captured by the Italians since the offensive began last Saturday has been increased to 12,000 said a News Agency despatch from Italian headquarters today.

Mrs. Charles Fry, of Walhonding, was in the city Saturday shopping.

NO ADVANCE IN PRICE

MOTHERS Keep the family free from colds by using

Keep a Little Body-Guard in Your Home
VICK'S VAPORUB
25c—50c—$1.00

MODERN HOUSE-CLEANING

Rugs and Carpets Cleaned by Compressed Air. No Beating

No drugery beating rugs and carpets. No unhealthful breathing of disease germs and dust that have accumulated during the winter.

Phone us and we will return them to you bright and clean without a particle of dust.

Eureka Laundry Co.

PERCY AND FERDIE---Step Lively, Girls! First Come, First Served - - - By H. A. MacGILL

Creator of the Hall-Room Boys.

PLEDGE TO YOUR LIMIT

ANY OTHER COURSE INVITES CALAMITY

Don't wait for the solicitor to come along before you begin your co-operation for the success of the War Savings Campaign in Coshocton county. Settle in your own mind, when you have finished reading this, the *largest possible number* of stamps you can buy between now and December 1st. Then see to it that every member of your family is prepared in the same way. Take this enterprise to heart seriously and talk to your neighbors, your friends, your fellow workers of the necessity of buckling down to a realization that these are war days, that we have a job of tremendous proportion before us, *that if we are to emerge victoriously every man, woman and child in the county must stand squarely behind our army of fighting men.* Make then understand that when we thus pledge the maximum of our civilian fighting strength we are showing the Kaiser that he is facing the task of conquering, not one million nor five million, but one hundred million united, determined, red-blooded Americans.

Many of you heard Trooper Scott when he was in Coshocton county and you will never forget the thrill of horror and pity that swept over you as he told of the early days of the war when he and his comrades were only allowed so many shells with which to respond to the enemy's constant and murderous rain of death-dealing fire. England hadn't prepared; England waited too long; her people didn't and couldn't see the necessity of saving on everything, of putting every available cent into war equipment, and clear-eyed lads of England and her possessions PAID WITH THEIR LIVES the penalty of this neglect, this procrastination. Do we, men and women of Coshocton county, want to hold off the beginning of the time when we shall sacrifice and save? Do we want to jeopardize a single life by our procrastination? WE DO NOT! But we must realize that the sooner we begin to lend to the government not only all the money that we can spare, but ***all the money we can save by the most rigid of personal economy the more of our boys will come back home—the sooner the war will be ended—the more certain we will be of accomplishing our purpose.***

THE SITUATION IS SERIOUS. If we do not begin now, it may be too late to begin at all. Final victory will go to the side that is best equipped and holds out longest in food, weapons, munitions and money.

Do not lend support to our enemy by failing to do your duty to the limit of your resources next week. There is no better investment than War Savings Stamps. You get a high rate of interest and the Government guarantees the safety of the principal. These stamps can be converted into cash at any time on ten days notice---should you need the money. You have everything to gain by investing in them. You have nothing to lose.

Your Duty Is Plain! Be Ready When the Solicitor Comes!

Coshocton County War Savings Committee

This Space Patriotically Contributed to the Government by *The Coshocton Glass Co.*

The Coshocton Tribune and Times-Age

Entered as second class mail matter at the Postoffice at Coshocton, O., under the Act of March 3, 1879.

Published evenings and Sunday Morning by The Tribune Company.

Member of the Audit Bureau of Circulation and the Ohio Select List of Daily Newspapers.

The Tribune and Times-Age has the exclusive franchise in this territory for The International News Service and maintains its own private leased wire.

Eastern Representative—Robert E. Ward, 225 Fifth Ave., New York.

Western Representative—Robert E. Ward, 5 South Wabash Ave., Chicago.

SUBSCRIPTION RATES

By carrier, a week ..... 12c By mail, a month 35c
By carrier, a year .....$6.00 By mail, six months $1.75
By mail, one year $3.50

All mail subscriptions are payable in advance and paper stops on expiration. This is to comply with postoffice ruling and there will be no deviation therefrom.

Communications must be signed by the authors, written on one side of the paper only, and shall not be in excess of 400 words. The paper reserves the right to reject such communications as it sees fit.

The paper is not responsible for any unsolicited manuscript which is not plainly marked with the name and address of the sender and accompanied by sufficient postage for return.

PASS THE SUFFRAGE AMENDMENT.

Better than sending a million armed men to France would be the spreading of the word broadcast thru Germany that the United States congress had passed by a decisive majority, in both branches, the federal suffrage amendment.

Two great world forces are striving for the mastery. The one would make the world safe for autocracy. The other would make it safe for democracy.

Two ideals are in a death grapple. The one would make the State supreme. The other would guarantee individual freedom. To one, might makes right. To the other, right makes might.

We are espousing the cause of democracy against autocracy. We are on the side of right as against might. We would have the rights of the individual protected against a tyrannical state. We are fighting to end the intolerable era of standing armies, vast navies and the awful burden of military taxation.

The Prussian kaiser is fighting to fasten his hideous political system on Europe and Asia and, ultimately on the whole world. For that reason the German papers were not permitted to print the fact that Great Britain recently enfranchised the last class of men who had not heretofore the full right of suffrage. This class comprised about 2,000,000 men.

The Prussian kaiser, fighting to make the world safe for autocracy, did not permit his newspapers to print the fact that Great Britain had enfranchised her women to the extent of 6,000,000, and did it without the appeal of a general election.

Facts like these are a poison gas to the plans of autocracy. Wilhelm, the war maniac, cannot afford to let news like this creep across his borders. He cannot give his people an inkling that democracy is spreading as a direct result of the war that he has brot on to kill democracy.

Trietsche, the able but infamous defender of the entire Prussian scheme of militarism, declared: "We Germans, who know both Germany and France, know what suits the Alsatians far better than that miserable people knows itself!"

There is doubtless no American so lacking in humor as not to see the brazen impertinence of that view, which is the typical Prussian view of an "inferior" people.

Yet within the last month a United States senator exclaimed: "I am opposed to giving the vote to women. We men know far better than they do themselves what they want!"

Yet here is Trietsche's idea bobbing up in the United States senate. Here in democratic America, in its highest legislative house, we find the twin soul of the arch-defender of autocracy in the abstract and Prussianism in the concrete.

Let the United States senate again defeat the suffrage amendment, or pigeonhole it for another session and it will set autocracy grinning thruout the Central Empires.

No lack of space for a vote of that kind in the German newspapers. The fact that the United States senate had defeated equal suffrage would be paraded from one end of Germany, Austria, Bulgaria and Turkey to the other. It would easily be worth, in its moral effect on their home peoples, another 35 mile gain on the western front.

And did you ever stop to reflect that the only place where equal suffrage is still unknown is in the four despotisms which we are today fighting?

And there is further food for reflection that after these four kaiser-ridden domains about the next most backward suffrage nation in the world is our own United States of America.

In far off Australia, in Canada, in Scandanavia, in Denmark, in Holland, in fact in every country in the world which claims any degree of civilization, save the four autocracies we are fighting, woman is secure in her rights of citizenship.

President Wilson has come foursquare for the suffrage amendment. In a recent message to Mrs. Catt, president of the International Woman's Suffrage organization he writes:

> The services of women during this supreme crisis of the world's history have been of the most signal usefulness and distinction. The war could not have been fought without them, or its sacrifices endured. It is high time that some part of our debt of gratitude to them should be acknowledged and paid, and the only acknowledgment they ask is their admission to the suffrage. Can we justly refuse it? AS FOR AMERICA, IT IS MY EARNEST HOPE THAT THE SENATE OF THE UNITED STATES WILL GIVE AN UNMISTAKABLE ANSWER TO THIS QUESTION BY PASSING THE SUFFRAGE AMENDMENT TO OUR FEDERAL CONSTITUTION BEFORE THE END OF THIS SESSION.

We in America are a little backward in according women her just rights, but we have got the thing down to a fine point. The little opposition that now exists is centered in the senate. Men like Smoot of Utah, the spokesman for Mormonism, and Penrose of Pennsylvania, the spokesman for the liquor interests and every form of special privilege, are about the last defenders of Prussianism here in America.

But democracy is about to triumph once more. The mothers of America, the buyers of our Liberty Bonds, the defenders of our schools, the builders of our homes, are about to come into their own. We are about to send a message to Kaiser Bill that his newspapers can't print.

THE BROOME & HERBIG CO.
SERVICE PRINT SHOP QUALITY
ALL KINDS OF PRINTING
CITIZENS PHONE 61 BELL PHONE 216 FORBES BUILDING COSHOCTON, OHIO

Financial Letter

NEW YORK, JUNE 22.—The war outlook is distinctly encouraging. On the western front the enemy has been firmly held in check, while in Italy the Austrian attack proved a positive failure. Meanwhile American troops are pouring into the war zone at a rate exceeding all earlier expectations and Germany will soon awake to the folly of continuing a hopeless struggle. Perhaps the most significant indications are the criticisms of the Kaiser by such of the German newspapers as have the courage to speak their minds. The Frankfurter Zeitung, for example, one of the most conservative and influential journals in Germany, recently charged the Emperor with "continuing the war for the sole purpose of enforcing German supremacy on the world;" that on August 4, 1914, "they did not tell the German people they were going to make war in order to put down Anglo-Saxon supremacy," that if they had, "the German nation would not have been unanimous on this point," and that the unity which the Kaiser sought, "would have been broken from the very first day." These are portentous words, and other journals are speaking in similar tones. Evidently some of the German people are at last realizing the deception practised upon them and the ruin which has been brought upon the whole German empire by a cruel, selfish and unscrupulous military despotism, insanely plotting to rule or ruin the civilized world. There is no longer any probability of German success; and though danger is by no means past, the allies are evidently able to hold the lines until America breaks in, as we soon shall, and turn the tide to victory, peace and democracy. Prussianism is rushing headlong into certain self destruction.

The local monetary situation is by no means entirely clear. Between now and November 1, $6,000,000,000 of treasury certificates will be issued for carrying on the war. The first block of $750,000,000 will be dated June 25, payable October 24, on a 4 1-2 per cent basis; and other blocks will be offered to the banks as required, probably every two weeks; the whole to be refunded into long term bonds or the Fourth Liberty Loan, which is expected during the autumn. The banks are asked to set aside a slightly larger portion of their weekly resources than in the previous issues; the additional burden thus imposed being an adverse factor in the money market. Two large payments on the third loan are still to be made, one in July and one in August, so that the payments on the old and new loans overlap each other for a period. It is quite evident, therefore, that the banks will have a full load to carry for the balance of the year; and that with huge loans and heavy taxes to be met, the banks will be strictly conservative, and funds must continue relatively scarce. The arrival from Ottawa of nearly $20,000,000 was an incident of interest, tho only a slight offset to other conditions.

Our foreign trade exhibits gratifying gains, proving the decline of the submarine menace. May exports were $352,000,000 the largest for that month on record. In April the total was $300,000,000. Imports in May excelled all records, reaching $323,000,000, and leaving an excess of exports for the month of $229,000,000, compared with $270,000,000 a year ago. This recovery of our foreign trade is due chiefly to an increasing supply of tonnage; and there is good reason to believe that it will continue, because of the enormous amount of new tonnage now being turned out in the United States and Great Britain, and which will rapidly become available in approaching months. Further, the allied navies appear to have gotten the submarine nuisance under more effective control; and there has been a great increase in the arrivals and departures at all American ports, the German policy of frightfulness having utterly failed to frighten allied seamen. Another element of substantial encouragement is the crop outlook. One more week of favorable weather for cotton and wheat has followed the previous succession of goods weeks; and the promise of a bounteous harvest is unusually bright. Spring wheat has had plenty of rain and sunshine. Cotton has also been favored and corn is making most growth under favorable conditions. Needless to say this, too, will serve to hearten our allies, who are depending so heavily upon America during their need. Per contra, it will discourage the enemy who is in sore straits for wheat and meat; food riots being reported in Vienna and Berlin and other important points in the Central Empires.

An incident of some significance was the advance by the War Finance Corporation of $17,320,000 toward financing renewal of the $57,500,000 note issue of the Brooklyn Rapid Transit Corporation. It has been definitely announced that the W. F. C. did not consider it within its sphere to finance public service corporations, but emergency efforts are being made to create a local organization to meet the financial requirements of these concerns, whose future is seriously impaired by rising costs of operation and fixed rates for service. There is no doubt but that gas, electric, trolley and similar public service concerns face serious trouble unless allowed, like others, to adjust themselves to the new conditions. In some cases advances have already been allowed, but it is evident that the problem is a difficult one, owing to the unwillingness of the public to sanction higher rates when the cost of living is already so heavy a burden.

Impressions of war and crop outlooks, serves to maintain a strong undertone in the stock market; the only offset being the tension in money, the pressure of Government securities, the precarious situation of public service securities and the effect of supertaxes upon industrials, whose dividends may be curtailed. The London market also showed considerable strength in sympathy with better war news, and this in spite of the tremendous pressure of war debt, which severely taxes even Britain's gigantic powers of financial resistance. So far as the local market is concerned, it shows much more disposition to respond to good news than to bad. The latter it has displayed remarkable resistance, and little liquidation followed any allied reverses, as notably proved during the German drives of March and May. All financial operations should, however, be conducted with strict conservatism. There are plenty of sound investments to be had at attractive prices; but these are frequently neglected because of the large diversion of funds toward Liberty Bonds and taxes.

HENRY CLEWS.

Fifteen Years Ago Today

Eighty men of the Cassingham mine went on strike this morning. They are not striking for wages but because one of their number was discharged when he was away a day taking up a subscription for a disabled friend.

John W. Frazee has commenced a suit in probate court thru his attorney, Lloyd N. Saats, of Nellie, for divorce from his wife Amelia Frazee whom he charges with neglect of housework and care of the children.

There will be a session of the city council tonight at the city hall and a definite site for the new Carnegie library will be selected.

Benjamin and Frank Uffner of Franklin Station have been found to be the heirs of the large estate belonging to an uncle, Daniel Evans, of Hamilton, Ontario.

Miss Bessie Murphy and Charles Gibbons of Gnaddenhutten were married Sunday morning at the Kissner home on Orchard street by Rev. Dr. Fisher. The couple will make their home in Gnaddenhutten.

The Fountain dry goods store has just installed a hundred feet of hose on each of the three floors of the building to use in case of fire. It is said to be the best equipped fire-fighting store in this part of the state.

The Jollier

We didn't sweat much the first day of summer.

Wouldn't this weather have put pep into the "buy your winter coal early" campaign?

The stronger a man's belief in the answer to prayer, the harder he works.

Some men are talking polygamy as a solution for the increased difficulty wives encounter in trying to properly support their husbands.

It would be interesting to see a bachelor try to work out in practice the ideas he has on marriage.

Typewriters sell for $500 in Denmark. We know of one or two on this side that have cost their bosses more than that.

The smaller a man is the more inflated he becomes over a small measure of success.

The farther some fellows get from home the nearer normal they become.

It's all right to let well enough alone, if you don't quit till you know it's well enough.

The beauties of nature get fewer men up early in the morning than dire necessity.

We are giving up our luxuries temporarily that the kaiser may be forced to permanently give up his ambitions. Buy W. S. S.

Friday was the day of the the women talk the most.

Some folks are on speaking terms with their own conscience almost half the time.

What's become of the old fashioned mother who painted the kitchen a color that would hide the dirt?

Eat less—breathe more; talk less—think more; ride less—walk more; clothe less—bathe more; waste less—give more; preach less—practice more; worry less—work more.

HAGENBECK FOLKS ARE CINCINNATIANS

CINCINNATI, JUNE 22.—At least one third of the attaches of the Hagenbeck-Wallace are Cincinnatians and relatives anxiously awaited information as to their fate. Some of these are acrobats, others are menagerie attendants or concessionaries, while a number are canvas men.

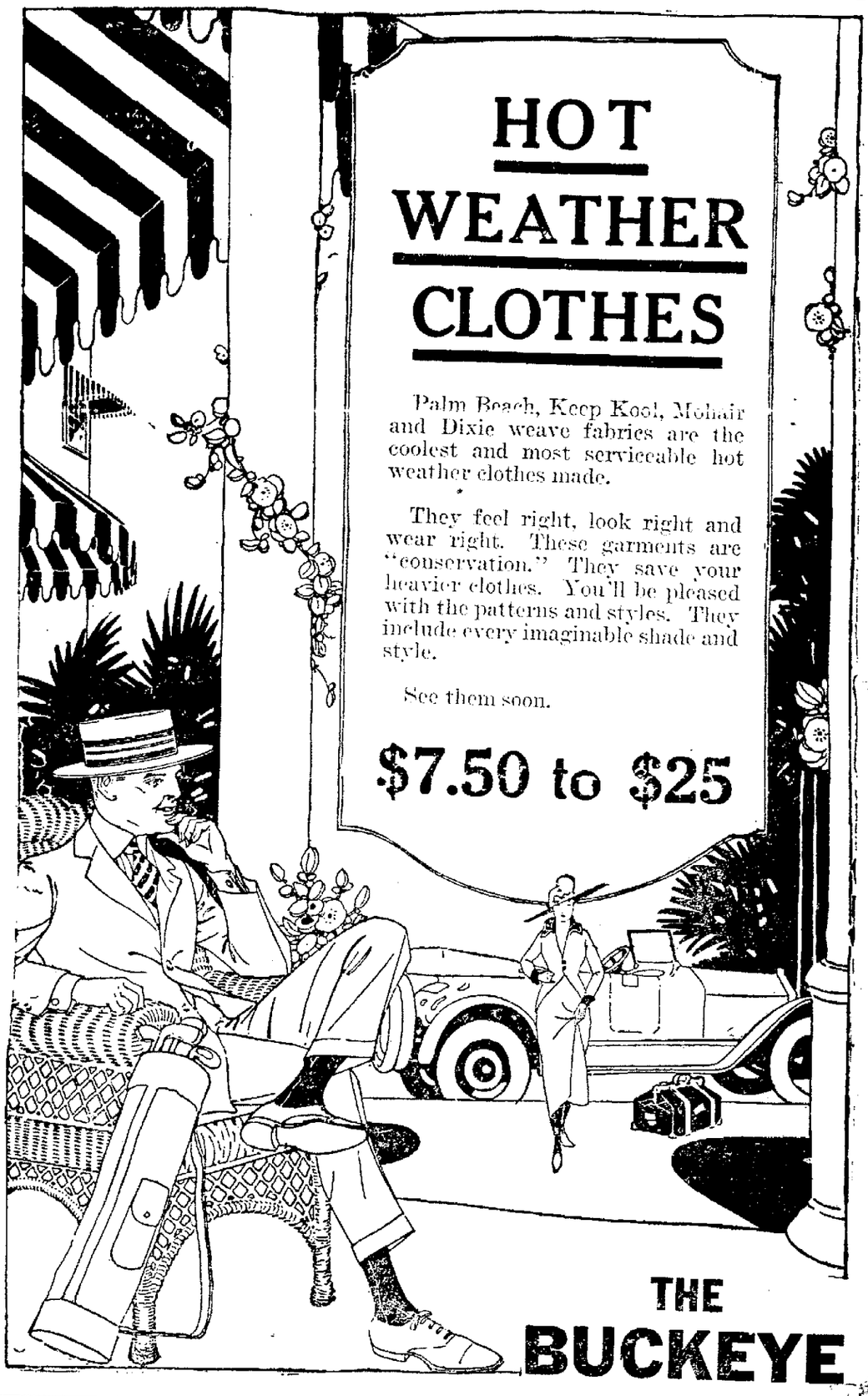

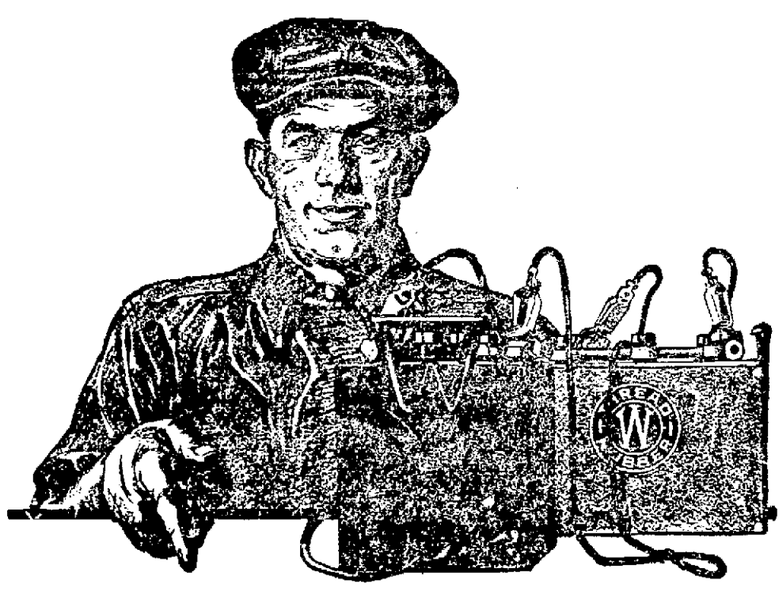

Little Causes Back of Battery Trouble

A little too much cranking.

A little lack of distilled water.

A little looseness in battery connections.

A little less charging than battery health requires.

All are little, but any one may grow quickly to the point where the starter, dimmed lights, and dead ignition give a warning that is too late.

In a very few minutes we may be able to tell you facts that will prevent trouble later.

Ask, too, about the Still Better Willard — the only battery with the "Bone Dry" principle that is your absolute assurance of getting a battery as new as the day it left the factory.

GUY R. TARNEY

Harry Tarney, Mgr. 236 Main St.

Willard STORAGE BATTERY
SERVICE STATION

Of Interest To Women

Society

Clubs

Call Bell 205; Citz. 550

Will Attend Wedding.

Miss Stella Clark, of Roscoe, went to Piketon Saturday to attend the wedding of Miss Gertrude Patterson, which will be solemnized at that place Wednesday. Miss Clark and Miss Patterson were schoolmates at Ohio Wesleyan university, and Miss Patterson has visited Miss Clark a number of times.

In New Castle.

Miss Arzbelle Moore, of Walnut street, is spending the week end at the home of Miss Ada Hunter in New Castle.

Will Go to Girls' Camp.

Miss Eleanor Custer, of Locust street, will leave July 6th for an eight weeks' visit at Camp Boulder Point, Inlet, N. Y.

Marshmallow Toast.

Miss Bessie Barrett entertained with a marshmallow toast Friday evening at her home in West Bedford, honoring Miss Garnet Hostottle, of Athens. Those who enjoyed the affair were: Misses Enzie Jones, Pearl Phillips, Edith Johnson, Grace Darling, of Columbus; Edith Lee, Ethel Clark, Rosa Guthrie, Garnet Hostottle, Ada Mowrey, Pearl and Frances Hiltner and Margaret Miller; Clarence Miller, Francis Whitaker, Allison Barrett, Glenn Guthrie, Clinton Hiltner, Carrol Barrett, Mac Harper and Clyde Lee.

Returns Home.

Miss Alice Snyder has returned to her home on South Fourth street after a week's visit in Columbus and Delaware. She left Saturday afternoon for a few days' visit in Warsaw.

Returns Home.

Miss Margaret Gray has returned to her home on Cambridge street, after attending school the past winter at Tudor Hall, Indianapolis.

Baby Named.

The baby born to Mr. and Mrs. C J. Rusk, of Poplar street, Wednesday evening, has been named James Richard.

At Carr Home.

Mrs. James Gray Carr, James and Elizabeth Carr, of Chicago, are expected to arrive in the city Thursday to visit at the home of Dr. and Mrs. E. C. Carr on Chestnut street.

Left For Akron.

Miss Hazel McEveny, of Adams street left Saturday for Akron where she has accepted a position in the office of the Goodyear Rubber company.

Accepts Position.

Miss Ruth Parrish, of Orchard street, and Miss Mary Lightell, of Elm street, have accepted positions in the office of the American Art Works.

Here from Trinway.

Mrs. W. T Maynard, of Trinway, spent Saturday at the home of Mr. and Mrs. William Lynde, sr., of South Fourth street.

Returns Home.

Miss Delia Hay, who has been attending school at Ohio university, Athens, during the past year, returned to her home on North Seventh street Saturday evening. She spent several days at a house party in Buckeye Lake, on her way home.

Home From Sherman.

John Ely, of the Fourth Officers-Training Camp, Camp Sherman, is spending the week end at the home of his parents, Mr. and Mrs. Jonathan Ely, in New Bedford.

Birthday Party.

Miss Gayle Dobson delightfully entertained with a party Tuesday evening at her home en route seven, honoring her birthday anniversary. The evening was spent in music and games and later delicious refreshments were served to the following: Mr. and Mrs. Charles Robinson, Mr. and Mrs. Dwight Wolfe, Mr. and Mrs. Joseph Robinson, Mr and Mrs John Dobson, Mr. and Mrs. W. B. McCay, Mrs. U. K. Haines, Mrs. Louisa Wright, Misses guerite Ashcraft, Letha Shaw, Nellie Bessie Cullison, Velma Curren, Mar Vansickle, Lillian Dobson, Elizabeth Dobson, Helen Wolfe, Sarah McCay, and Dorothy Wolfe; Wesley Shaw, Arthur Huff, Carl Pigman, Lemon Ames, Orlando Wolfe, William Haines, Ralph Neldon, Squire Crouse, Emmett Robinson, Everett Foster, William Kimberly, Hobart Wright, John Vansickle, Arthur Richard, Donald Richard, Wilbur Shaw, Harmon Robinson, Charles Bailey, Raymond Robson, Dwight Wolfe, Paul Robinson and Matthew Robinson.

Miss Dobson is employed in Steubenville and is spending a week's vacation visiting at the home of her parents, Mr. and Mrs. John Dobson.

Here For Funeral.

John Lamp, of Corning, arrived here Saturday to attend the funeral of Luke Hall which will be held Sunday afternoon.

For Mrs. Johnston.

Mrs. William B. Lynde, of South Fourth street, and Mrs. David Thaxton, of Mulberry street, will entertain with a tea honoring Mrs. Daniel Johnston a recent bride, at the home of Mrs. William Lynde, Wednesday afternoon.

Knitting Club Postponed.

The Cambridge street Knitting club meeting has been postponed from Monday evening to Tuesday evening and will be held at the home of Mrs. Alexander Renfrew, on Cambridge street.

Social at Grange Hall.

There will be an ice cream social next Saturday evening at the Jackson grange hall. Everybody is cordially invited to attend.

From St. Louis.

Paul and Kathleen Kirkpatrick, of St. Louis, arrived Saturday evening for an extended visit with relatives in Coshocton.

Rainbow Shower.

Unusually attractive were the decorations used by Miss Sarah Meek at the Rainbow Shower with which she entertained at her home on Chestnut street Saturday evening, complimenting Mrs. R. D. Bixler (Ione Glenn), a bride of one week.

From the chandelier above the center of the dining table were fastened crepe paper streamers in all the colors of the rainbow. Just beneath the chandelier stood a horseshoe of pansies. The good luck emblems were also used in the menu, the cream and cake being in the form of horseshoes and four leaf clovers. Horseshoes and wedding bells were the designs on the cards that marked places for the guests. The favors were tiny kewpies, wearing large green maline bows.

Following the serving of a delicious two-course lunch, the guest of honor was presented with a large pasteboard box, which contained the shower presents.

Miss Meeks assistants were: Mrs. J. F. Meek, Mrs. James Glenn, Misses Mary Meek, Kathryn Snyder and Mary Hunt.

From Camp Sherman.

Harry B. Kirkpatrick, of Camp Sherman, arrived Saturday evening for a short furlough at the home of his mother, in Walnut street.

ZANESVILLE ARMORY WILL COST $47 836

COLUMBUS, O., JUNE 22.—Adjutant General Wood today awarded Samuel Plato, of Marion, Ind., the contract to build the Zanesville armory at Plato's bid of $47,836.

CINDERELLA METRO WM. FOX

MONDAY AND TUESDAY——METRO DAYS

FRANCIS X. BUSHMAN and BEVERLY BAYNE in

"With Neatness and Dispatch"

Also News Service, showing all latest war happenings.

Wednesday and Thursday Wm. Fox presents

JUNE CAPRICE in "A CAMOUFLAGE KISS"

A romance of a 20th Century girl. Also the famous Screen News Service.

KNITTING WOOL IS AVAILABLE AT THE COUNTY CHAPTER

All Red Cross knitters who are short of wool to finish socks, sweaters, etc., now on hands can secure wool to complete them by calling at the Red Cross work room Tuesday afternoon. There is also a limited quantity of new wool to be given out.

The Hospital Supply Committee is exceedingly anxious that all the work of the different branches be finished and brot to Coshocton as soon as possible so that a complete shipment can be made to division headquarters at Cleveland.

PROGRAM FOR CHILDREN'S DAY AT M. P. CHURCH

The following is the program for the Children's Day exercises to be given Sunday evening at 7:30 o'clock at the M. P. church:

Song—Star Spangled Banner.
Prayer—Rev. Mr. Teters.
Greetings from the president of the general conference—A. L. Matthews.
Recitation—Thelma McGiffen.
Recitation—Hazel Jane Guthrie.
Recitation—Cleora Leggo.
Song—Class No. Two.
Recitation—Mary Simmons.
Recitation—Mildred Everhart.
Recitation—Verna Shryock.
Song—Primary Class.
Recitation—Mabel English.
Recitation—Arthur Mills.
Song—Ruth Williams.
Recitation—Charles Binning.
Exercise—Primary Class.
Recitation—Margaret Bowers.
Recitation—Doris Mulford.
Recitation—Charles Ross.
Song—Gladys Buker.
Recitation—Carl Wells.
Recitation—Evelyn Harbold.
Recitation—Martha Courtright.
Exercise—Class No. Two.
Recitation—Nellie Marshall.
Solo and Chorus — Mrs. Clark's Class.
Recitation—Erma Frederick.
Recitation—Esther and Ruth Reed.
Duet—Thelma McGiffen and Velma Shryock.
Recitation—Byron and Gladys Buker.
Recitation—Norma Mitchell.
Song—Class No. Two.
Recitation—Dorothy Abbott.
Recitation—Paul Williams.
Song—Mrs. Clark's Class.
Recitation—Beulah Bible.
Recitation—Epha Courtright.
Address—Rev. A. B. Williams.
Collection.
Recitation—Ruth Williams.
Song—America.
Benediction.

SILVER MEDAL CONTEST JUNE 29 AT BEDFORD

There will be a W. C. T. U. silver medal contest Saturday evening, June 29th, at the West Bedford M. E. church. The following program will be given:

Music, Violin and piano. "Petit Gavott," Mrs. W. B. Lytton and Mrs. G. Mikesell.
Congregational song, "America."
Devotional services.
Violin and piano, "Slumber Song," Mrs. W. B. Lytton, and Mrs. Mikesell.
No. 1, "The Fence or the Ambulance."
No. 2, "Is Intemperance Nothing to Me?"
Vocal duet, Selected, Mrs. W. W. Buxton and Mrs. Elmer Mizer.
No. 3, "License to Sell or Little Blossom."
No. 4, "In the Shadow of the Mountains."
Vocal duet, Selected, Prof. Dana Porter and Miss Bessie Porter.
No. 5, "I Always Voted With My Party."
No. 6, "The Modern Plan"
Vocal Solo, Selected, Miss Mabel Lytton.
Reading, Selected, Mrs. Dwight Walker.
Presentation of medal.
Violin and piano, "Traumerei," Mrs. Lytton and Mrs Mikesell.
Benediction.
Contestants, Misses Rosa Guthrie, Ethel Clark, Margaret Miller, Pearl Hiltner, Ada Mowery and Edith Lee.

GOVERNMENT ANNOUNCES BIG MERGER

WASHINGTON, JUNE 22.—Formal announcement of the express merger under government control was made today by the railway administration. The complete affected are the Wells Fargo, Adams, American and Southern

ENTERS HOSPITAL

Mrs Rebecca Tumblin, of Adams Mills, was admitted to the City hospital Saturday, and will undergo an operation Monday.

Just as We Expected---

It's Sure a Remarkable Season for

WASH SKIRTS

White has won a place of high favor this summer, and little wonder when you see how effective are these plain white Separate Skirts when worn with dainty blouses.

White Cotton Gabardine Skirts are made with pockets, belts and buttons, with handsome effect, and there are others quite as pleasing in wide tucks. You'll want one or two for the hot days. They're all pre-shrunk and splendidly tailored

More and More New Skirts at $3.95

The broadest assortment in our store. Gabardine, Waffle Cloth, Pique, with fancy or inset pockets, waistbands up to 36 inches

Especially Fine Skirts are These at $5

White Gabardine with tucks and wide girdle. New Electric Satins with fancy pockets, Honeycomb and Waffle Cloth Skirts with one-button inset pockets. Gabardine and Bedford with blue or black stripes

Important Offering of Women's New

Wash Dresses

The most attractive feature is the large variety of wanted dresses to choose from. All sizes and prices.

New Blouses

Voiles, Organdies, Georgette Crepes, Crepe de chene, etc. Great varities, scores of pretty models, all sizes, priced low.

This Week is National War Savings Week

When the War Savings solicitor comes to you this week grant him an immediate interview so that he can make every minute count to advantage in this campaign—and pledge the largest amount of War Savings Stamps possible for you to purchase between now and the end of the year.

W. S. S.

Every War Savings Stamp you buy helps Win the War and at the same time pays you 4% compound interest.

GOLDEN'S "The Womens Store"

Save and Serve

You do both when you buy Thrift Stamps. Yor money is safe, your investment sure.

RED CROSS CHAPTERS MUST NOT BUY WOOL IN THE OPEN MARKET

COLUMBUS, O., JUNE 22.—Red Cross chapters must stop buying wool in the open market, said acting manager Frank E. Abbott, of the Lake division, American Red Cross today. Requisitions must be made at division headquarters.

ALL JOIN

(Continued from Page One.)

sage, secured by all the "Four-Minute Men" thruout the country, should be read by one of them for the first time at the Fourth of July celebrations in every community.

The Americanization Committee of the Ohio Defense Council makes these further suggestions:

"Arrange as a part of the program, some feature which shall create deep interest and co-operation on the part of the foreign born population—such as a chorus made up of representatives of all choral societies, singing well-known national hymns; also arrange for the playing by bands of patriotic selections from the National airs of our allies

"Wherever possible, one or more of the speakers should be an American of foreign birth, who shall voice the aspiration of the people of his native land for the freedom of America and devotion to the ideals of America, the land of his adoption

"The reading of the Declaration of Independence will, of course, be a feature of practically all Fourth of July Celebrations.

The suggestion is made by the Committee on Public Information that committees of foreign born citizens should be formed for the purpose of controlling and managing their part of this celebration.

INCREASES ALIMONY

In the case of Huff vs. Huff which was heard on the motion to modify a former order of alimony, Judge James Glenn granted an increase of $5 a month making the whole amount now $20 a month.

900,000

(Continued from Page One)

along the Italian front," said Gen. March. "The operations in France have been of minor character thruout, mostly raids all along the line, but of no magnitude and from that point of view not worth discussion in a survey of the entire situation.

"The Italian drive, however, is an entirely different matter The drive, of course, as far as the armies interest is concerned, is confined to the portion of the line from Lake Garda down to the sea The Austrians penetrated the portions of the line held by Great Britain, France and Italy for short distances, but the ground was recovered"

"Down along the Piave in the flats conditions were different At three substantial different places the Austrians crossed the Piave, far enough to make their advance a matter of concern to the allies. The southern most front is in actual distance about six miles long, and the furthest point the Austians penetrated there is some four miles The furthest point is along the railway which crosses from Austrian territory and goes down in the direction of Venice, and at this point the Italians have attacked and driven them back"

"Along the next salient on the Piave the Austrians advanced one and one half miles on a four and a half mile front, and terminated 7½ miles from the city of Treviso The other advance brought them within one 1½ miles of Venice"

"Near the Montello hills the advance was 2½ miles on a nine mile front, during this movement, during the Austrian drive along their front the allies were helped tremendously by the flood which occurred in the Piave which you noted in your own report. The fact of the matter is that the floods tore out the entire Austrian bridge system which permitted transporting troops across to the Italian side"

"The lack of fighting along the French front to which I have referred above, is of primary importance to the allies, by giving us a chance to get more manpower The United States has now crossed the 900,000 mark of troops shipped from ports in America. This includes men in France and on the high seas, combatants and non combatants, in which class are counted medical people and the service of supply.

"One of the most striking things noticeable in the situation as it is shown on the western front is the supreme importance of having a single command. The acceptance of the principle of a single command, which was advocated by the President of the United States and carried thru under his constant pressure, is one of the most important single military things that has been done as far as the allies are concerned. The unity of command which Germany has had from the start of the war has been a very important military asset and we already see the supreme value of having that central command which now has been concentrated in Gen. Foch.

"Referring again to our own troops. Nine hundred thousand men is a large command and in it are regular army troops, national guard, national army and a small force of marines. The marines amount to some 12,000 men altogether. We have colored troops over there who are fighting well. So far, whenever the test has come, regardless of the character of the troops themselves, the American troops have done well.

"The fighting at Cantigny was handled by our first division, under Maj. Gen Robert L. Bullard and was a very striking example of the high class team work between infantry and field artillery and particularly the staff. It shows that our staff training, which is one of the most important things in connection with modern army, has now reached the point where it can work successfully"

"The first division is the first division not only numerically, but the first division landed in France, as perhaps you all know, and is now a thoroly trained high grade unit, and so far has always delivered the goods Other units like the Rainbow Division, which was organized from all the states in the union from national guards units, commanded by Maj Gen C. T. Menoher is a fine representative of the national guard and has also done high grade work.

"At the Chateau Thierry fighting, altho the number of our troops engaged was small, a good deal of important work was done by machine gun units under a major whose name I don't know. The whole brigade at that point was commanded by Gen. James G. Harbord, who was recently Pershing's chief of staff and who has been transferred to that brigade.

"The 26th division is reported as doing very well."

"The general situation looks well. This present lull on the western front simply means that Germany is refitting her combat divisions and preparing for another drive. It does not mean that the great battle is over at all. We can look forward to a renewal and repetition of what we have been passing thru these past few months, as far as German activity is concerned

"The United States is about five months ahead of its program."

The Phonograph Supreme

STRADIVARA "KNOWN FOR TONE"

$45 up

Easy Terms

The Compton-Price Co.

The Genuine Fruit Flavor

is used in the mixing of all our popular drinks. There is nothing so tasty as the juices from the fresh fruits when mixed in exact proportions with our other ingredients Purity comes first of all with every drink we sell

The Wimmer-Arnold Co.

DRUGS BOOKS WALL PAPER

NewspaperARCHIVE.com

'The Spring Bonnet'

TWO ACT MUSICAL PLAY

SIXTH ST. THEATRE

THURSDAY AND FRIDAY EVENINGS

JUNE 27 and 28

SEE THIS PLAY

400 Local Folks Appear in the Cast

Come and enjoy yourself, and at the same time help your government as this is a benefit show for U. S. War Savings Stamps

Prices 25c, 50c, and 75c

SIX SHIPS HEEDED TO BRING RICHARDS OVER

NEW YORK JUNE 22 It took six ships to bring Charles Richards from London to New York And five of them sunk by submarines But, undaunted, Richards is going to brave the return voyage at once in order to have another go at the Huns

Walking into the offices of the British and Canadian Recruiting Mission 220 West Forty-second street, today Richards enlisted in the Royal Engineers, and then told his story.

When the great war began Richards, thirty-six years old and a native of St Johns N B, enlisted in the Twenty-Sixth New Brunswick Battalion and went across to France After participating in various engagements he was severely wounded at Vimy Ridge and when able to leave the base hospital was sent to London to recuperate Finally, in the last stages of recuperation he was put aboard a big transport which formerly had been a passenger steamer and bound for Canada

How It Started.

"About two days out from England," said Richards, "we were attacked just after dusk The storm one wasn't the kind that a ship's crew could get a shot at once in a while, but was one of this big, new angled kind It lay about eight miles it and banged away with its big guns

Well, the first shot of the Huns was a hit, and we took to the boats the ship went down at once We drifted around, not very long, and picked up a following steamer, that picked us up

"Hardly had we been shifted around in the new ship when she, too, fell victim to a submarine It was just four hours after we had been picked out of the water that we had to take to the boats again

"Three more times this was repeated in the next eight days That made five ships sunk under us It wasn't stretched out across the ocean either for hardly would we be on a boat when along would come a sub and hand it to us

"Well after eight days of it we were disgusted The crew didn't give us a chance They never got close enough to crew with, but put in about eight days out and killed each ship we got aboard. At last, tho, the sixth ship broke the charm and came thru without even seeing a sub."

Now He Wants to Fight.

It was 10 o'clock on the night of the eighth day out from England that Richards and his fellow Sinbads met the rescue ship that was to bring them to shore at last She was a small tramp cargo ship, making for a New England port What with heavy weather and slow speed, her progress was low. But she wallowed safely thru the new danger zone off the American coast and into port at last.

Richards, however, felt that his restful sea journey had fully restored him to health Old friends at home would have to put off seeing him for another spell. He had other things to do As soon as he set foot ashore he entrained for New York, and, arriving today, made straight for the British recruiting station

"Get me across in a hurry," he said to Sergeant McLeod "The devils won't come close to you at sea, so you can't get a crack at 'em, so I want to face them on land."

CONGRESS ASKS WILSON ABOUT BREWERS' FUEL

WASHINGTON, JUNE 22—Prohibitionists made another gain in the house this afternoon when a resolution calling on the president for information as to whether any order had been issued by the fuel administration restricting the supply of coal to brewers was adopted by a vote of 204 to 47 The drys will use the information as propaganda for war-time prohibition

TYPHOID PREVALENCE REDUCED THIS SPRING

COLUMBUS, O., JUNE 22—Typhoid fever cases during the first five months of 1918 totaled 537—only a little more than half the average for the corresponding months during the five years 1913-17 and 231 cases below the total from January to May of last year

The state department of health made this announcement today, citing this years monthly figures as follow, January 107, February 105, March 119, April 99, May 107 Typhoid prevalence, according to past years' averages, is greatest during the months from July to November.

The May total was increased considerably by an outbreak of 19 cases in Coitsville township, Mahoning county which was traced to a polluted well Youngstown, in the same county, reported eight cases—more than any other city in the state. The five next highest county totals reported were Lucas 7; Scioto 6, Cuyahoga 5 Adams 5, Knox 4.

"This spring decrease in typhoid," commented the health department, "gives ground for hope that the 1918 total will be the lowest on record Local health authorities, however, must do effective work during the dangerous midsummer months to bring about such a result."

CASHIER ROBBED

CLEVELAND O, JUNE 22—Alice Andrews cashier for a local wall paper company was robbed of a $500 payroll in broad daylight today The robber pressed a revolver to her head and snatched her handbag and then fled

NO MORE COFFEE UNTIL WAR ENDS AFTER SUPPLY ON HAND IS EXHAUSTED

CINCINNATI, O., JUNE 22—Hamilton County Food Administrator Blume, received information today that coffee had been declared a non-essential by the food administration and that after the present supply is exhausted no more will be available until after the war Mr Blume said:

"As I understand it, no more coffee will be permitted to be shipped or purchased by dealers. When the present supply is gone we will have to do without as not any more will be available"

John P Jangmead, one of the largest retailers in coffee in the city declared that retailers, jobbers and importers have been limited by the government to a 3 months supply of coffee.

U. M. W. OF A. FAVORS THE INTERNMENT OF SENATOR

SPRINGFIELD, ILL., JUNE 22 Internment of United States Senator Lawrence Y Sherman as an undesirable citizen, is favored in a resolution adopted today by a subdistrict convention of the United Mine Workers of America in session here. It was introduced by the Riverton Local and attacks the Senator because of his recent alleged craft hatred speeches

JULY FOURTH TO BE BIGGEST OF LAUNCHING DAYS

WASHINGTON, JUNE 22—July Fourth will be the greatest launching day in the history of the world Some 75 ships will take the water on that day, it was announced this afternoon by the shipping board.

Several weeks ago Chairman Hurley sent word to all ship yards to speed up the work on ships under construction, for launching on the national holiday

As a result several world's records will be broken in ship production by the Fourth, when an entire fleet of transports, cargo carrying vessels, refrigerating ships and tankers will be launched at yards in every section of the country.

BAND CONCERT IS FOR WORKERS IN WAR STAMP DRIVE

The 30 piece military band of the Columbus barracks will be in Coshocton Monday and will give a band concert at the Sixth Street theatre Monday evening at 7 30 o'clock sharp. This will be one of the finest musical entertainments of its kind that has ever been given in Coshocton. The music of the Columbus barracks band is of unusual excellence

This concert will be for those workers in the city of Coshocton who will be engaged in the war savings drive: the soliciting of pledges and other work connected with the carrying on of this campaign and admission will be by ticket only At this meeting the aims and purposes of this war savings drive will be fully explained to the workers

It is hoped in this way to show the workers just what is necessary to be done in filling Coshocton county's quota and at the same time have a pleasing entertainment.

BONE DRY QUESTION IS UP TO SENATE

WASHINGTON, JUNE 22—The senate agriculture committee, it was learned this afternoon, voted at its meeting yesterday to adopt a "bone dry nation-wide prohibition amendment to the agricultural extension bill.

The action of the committee was not made public, but it came to light this afternoon that seven members voted in favor of a dry rider while four voted against it This does not necessarily mean the adoption of the Jones amendment but, unless the committee reverses itself, makes it certain that the whole prohibition question will have to be settled on the floor of the senate

SHIPMENT OF GRAIN FROM UKRAINE HALTS

LONDON, JUNE 22—Because of disturbances in Ukraine, all shipments of grain to Germany have been held up, a Central News dispatch from Copenhagen stated this afternoon.

Another dispatch from the same source said that General Ludendoff has sent a message to Vienna stating that Germany has been unable to do anything more to relieve conditions there but hopes for an increased supply of grain from Bessarabia and Ukraine

PRO-HUN'S MEDICINE FOR HOGS POISON

COLUMBUS, O., JUNE 22 Federal District Attorney Bohn here today is investigating the claim that P M Nolan, arrested at London Madison county, on a charge of misbranding a patent medicine, is pro German On information supplied by the state dairy and food department, Nolan was fined $50 and costs for misbranding an alleged specific for sick hogs It is claimed the medicine contained a poison injurious to animals

CONESVILLE WOMAN IS SERIOUSLY ILL

The condition of Miss Mary Biggs, daughter of Mrs Sarah Biggs, of Conesville, who has been ill for the past week, was considered quite serious Saturday Her sister Miss Minnie Biggs, of Fayette, Iowa, was sent a telegram to come to Conesville at once

Physicians are uncertain as to the cause of her illness She has not taken any nourishment since Monday

A BRIGHT SPOT IN THE DAY'S NEWS

In these days, when state and national administrations are continually being urged to help some poor mortal get by on a salary that has increased by inches while living costs have used even league boots, some peculiar requests reach officials in charge of various departments of the state government

Mrs Bertha Higley, of Ashtabula has written the state utilities commission asking whether it can direct attention to any state law which might prove effective in combatting the present tendency toward high rents

She wants to find the man, if there is one, who is empowered to grab a rapacious landord by the neck and make him behave.

ODD FELLOWS TO HOLD MEMORIAL THIS AFTERNOON

The Independent Order of Odd Fellows will hold their annual memorial service Sunday afternoon at 2 00 in the Odd Fellow hall An appropriate program has been prepared to pay respect to those members of this organization which have passed before and to the members that are in the service of their country

Music - Orchestra
Song - America
Prayer Chaplain D C Boyd
Selection - Male Quartette
Reading of names of deceased members and names of those in the service of the United States.
Selection Male Quartette
Lenton Militant Service
Selection Male Quartette
Address Lloyd S Leech
Selection—Male Quartette
Music Orchestra
Benediction- Chaplain D C Boyd.

WILL IS PROBATED

The will of the late Catherine Denny was probated Saturday afternoon She leaves her entire property to her niece, Mrs Elizabeth Agnew and her grandnieces John Agnew Mrs Lee Williams and Miss Mary Agnew Attorney Frank E Pomerene is name executor of the will.

NOTICE!

Notice To Coal Dealers!

Sealed bids will be received by the Clerk of the Board of Education of Rosscoe, until 12 o'clock noon, for furnishing and delivering to the school building 1200 bu. or more good hard lump coal and 200 bu. slack.

The right to reject any or all bids is reserved

By order of the Board,
C. N NEPTHUNE. Clerk.

TAKE SALTS FOR THE KIDNEYS IF YOUR BACK HURTS

We Should Drink Lots of Water and Eat Less Meat, Says Noted Authority on Kidney Disorders

Recommends a Spoonful of Jad Salts In Glass of Water Before Breakfast to Stimulate Kidneys and Eliminate the Uric Acid

Uric acid in meat excites the kidneys, they become overworked, get sluggish and inflamed like lumps of lead. The urine becomes cloudy, the bladder is irritated, and you may be obliged to seek relief two or three times during the night. When the kidneys clog you may expect trouble soon as the body's uric poisons waste or you'll be a real sick person shortly. At first you feel a dull misery in the kidney region, you suffer from backache, sick headache, dizziness, stomach gets sour, tongue coated and you feel rheumatic twinges when the weather is bad.

Eat less meat, drink lots of water; also get from any pharmacist four ounces of Jad Salts; take a tablespoonful in a glass of water before breakfast for a few days and your kidneys will then be fine. This famous salts is made from the juice of grapes and lemon juice, combined with lithia, and has been used for generations to clean clogged kidneys and stimulate them to normal activity, also to neutralize the acids in the urine so it no longer is a source of irritation, thus ending bladder weakness.

Jad Salts is inexpensive, cannot injure, makes a delightful effervescent lithia-water drink which everyone should take now and then to keep the kidneys clean and active. Druggists here say they sell lots of Jad Salts to folks who believe in overcoming kidney trouble while it is only trouble.

June Clearance Sale

CONTINUES THROUGH

Saturday, June 29

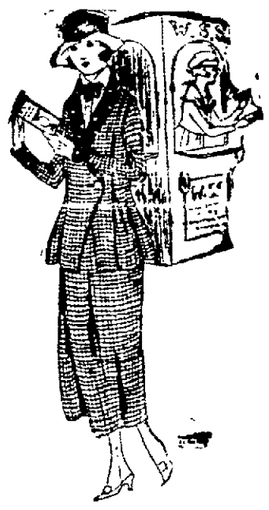

DEEP REDUCTIONS ON ALL

Coats AND **Suits**

Gem

THE WOMEN'S STORE

Letters from the BOYS

The following letter was received by Mrs Charles Walker, 1147 Orchard street, from her son Raymond, Camp Johnston, Jacksonville, Fla.:

Dear Mother:

I will write you a few lines to let you know that I am still here. I don't get much time to do anything any more. They are keeping us pretty busy now. We have a new captain here and believe me he makes us step around He has made me private first class so you see I have taken one step up. All first class privates get three dollars more than a private and a better chance to get promoted again.

They haven't said anything more about sending us across but we expect to go any day. There has been about 20,000 men left here for France in the last 10 days and about 30,000 draft men came in They are enlarging the camp.

How is Dad getting along with the work? I wish I could be there and help him this summer

Write soon.

With love,
Raymond.

From Corp. Walter Sherrets, son of Mr. and Mrs. John Sherrets, of North Third street.

Camp Upton, New York.
June 20, 1918.

Dear Mother, Father and Brothers:

I am feeling fine and hope that every one at home is in the same condition.

We arrived here yesterday morning at 6:30. We left Camp Sheridan at 3.30 Sunday afternoon. When we left Camp Sheridan the temperature was 113 degrees in the shade, and when we arrived here I want you to know we were pretty chilly We are only six miles from the ocean and the breeze from the ocean is cold

I certainly saw some wonderful sights on the way up here. We passed thru 11 states, and thru the city of New York. I suppose you received the card I mailed while on the way up here

When we left Camp Sheridan we did not know where we were going, and did not know until we stopped here This is a fine camp. We live in barracks here. I don't know where we are going from here, but we won't be here long. This camp is on Long Island 70 miles from New York City

The Red Cross is surely good to the soldiers. At every stop we made they were at the stations and gave us tobacco, ice cream, and post cards At Washington, D.C., they gave us sandwiches and coffee They are stationed at all stations to help the soldiers as they pass thru

Ward and Clyde Johnston are both well

Uber English and Ward and I used our Smileage Books and went to a show here in camp last night.

My hands are so cold I can hardly write It sure was a big change to come up here. I don't think I will want to go south again because the north is far the best.

We traveled in day coaches all the way. The people of Philadelphia are the most patriotic of any that I have ever seen. I saw the Capitol Building the White House and Washington's monument at Washington We also went thru Baltimore, Md. Here are the states we passed thru: Georgia, South Carolina, North Carolina, Maryland, New Jersey, Virginia, Delaware, District of Columbia, Pennsylvania, and New York. We came along the coast. I wish Karl had been with me.

Well I will have to close for this time, will write again tomorrow.

This is my address:

Corporal W D. Sherretts (1535577), Battery C, 136th Field Artillery, Camp Upton, New York.

P. S. Be sure to put your return address on all mail you send me.

Yours truly,
Walter.

TWO TRUSTEES OF OHIO STATE ARE RE-NAMED BY COX

COLUMBUS, JUNE 22.—Gov. Cox today re-appointed Guy Mallon, of Cincinnati, and C. E. Bradfute, of Cedarville, Green county, as trustee of Ohio State University for seven year terms, ending May 13, 1925.

City subscribers should insist on a receipt from the carrier.

Remarkable Cures

Thankful People Tell What San Cura Ointment Did For Them.

Page & Lorenz sells San Cura Ointment on the money-back plan—no relief—no pay. Guaranteed to relieve eczema, tetter, salt rheum, itching, bleeding or protruding piles, burns, cuts, bruises, old sores pimples, boils, carbuncles, chapped hands, chilblains, festers, insect bites and poison from ivy.

"My face and neck were one mass of sores; doctor said I had eczema and erysipelas I had not slept for weeks with burning, itching pain. The first time I used San Cura Ointment I slept all night and in a short time was completely cured."—Chas. Fay, Townville, Pa.

"My wife stepped on a rusty nail and ran it into her foot. San Cura Ointment drew out a poisonous brown pus and cured her promptly."—Eugene McKenzie, Plum. Pa

"I had been afflicted over thirty years with piles and spent over $500 for pile medicine Two jars of San Cura Ointment cured me."—James Lynch, Enterprise, Fla.

San Cura Ointment costs 30 and 60 cents a jar at Page & Lorenz and is a splendid remedy for burns, scalds, cuts and bruises.

SOAP REMOVES PIMPLES.

San Cura Soap will remove pimples, blackheads and many skin diseases. Makes the complexion clear and the skin velvety. 25 cents at Page & Lorenz.

April 1st, 1918

Automobile Insurance Rates

Were advanced by all outside companies

We are the only Ohio company writing Automobile Insurance, and we are therefore in position to give satisfactory rates and service to our policy holders.

Call us up and get our rates. It will be to your advantage to do so

The American Guaranty Co.

BLAKE V. MIZER & CO., Representatives.
Selby Bldg.

Read for Profit CLASS ADS Use for Results

THE COSHOCTON TRIBUNE and Times-Age

CLASSIFIED ADVERTISING

CLASSIFIED RATES

Cash with Order.

Minimum charge 25 cents for maximum number of 25 words.

Three times (25 words or less) 25c
(Additional words 1 cent each)

Six times (25 words or less) 50c
(Additional words 2 cents each)

PHONE YOUR WANT ADS TO
Citizens—B-234.
Bell—143.

LOST AND FOUND

TWO $10 BILLS lost between Peoples Bank and Davis and Rogers Store, or at Ransom's store, Friday morning. Return to Tribune and receive reward.

VALISE containing fishing tackle, lost near Branstool bridge (Coshocton county) with name Martin Hammond, Mansfield, Ohio, engraved on outside. Return to William Engle, Howard, Ohio, and receive reward.

LOST—Surveyor's instruments on Millersburg-Coshocton road, June 19. Reward for return to Tribune office. W. H. Howard, Box 134, Wooster, O.

TARPAULIN truck cover lost Wednesday, between Hunt-Crawford Paper Co. and Beutenmiller Transfer office. Return to Fred Beutenmiller & Sons.

FEMALE HELP WANTED

WOMEN, wanted—Full time salary $24. Spare time 50c an hour, selling guaranteed hosiery to wearer. Permanent. Experience unnecessary. International Mills, Norristown, Pa.

A GOOD STENOGRAPHER, wanted—At once. Inquire of W. S. Merrell. Bell phone 84 or 152 Citz. 1 or 294.

WOMAN OR GIRL, wanted—For chamber work; no experience required. Barnes Hotel.

MALE HELP WANTED

THREE OR FOUR coal diggers, wanted—At Sommers bank, near West Lafayette. Apply to Ed Rose, Fire Station No. 2.

25 MEN AND BOYS wanted for inside and outside work; all three factories in full operation. Apply The Coshocton Glass Co.

MISCELLANEOUS FOR SALE

OFFICE SAFE, for sale—A bargain if sold at once. Call Citizens phone 196.

FOUR WEEKS OLD chickens, for sale—Plymouth rock and R. I. Red. Nellie Hill, Cor. 3rd and Walnut Sts.

GRAY BABY CARRIAGE, for sale—$30 when new; just used a few months. A bargain for some one. Inquire at 228 N. 3rd St.

ONE MALE Fox terrier, puppy for sale—Thoro-bred. A dandy. Walter Calhoun, Isleta, O. Citz. phone Plainfield, O.

5 YR. OLD ROAD MARE, for sale—Broke to all harness. Weight about 1100. Sound. C. W. Mullet, Warsaw, O. Rt. 1.

ONE BAY MARE, for sale—6 years old about 1,000 lbs. Will sell cheap if sold at once. Call at 226 West Chestnut St. H. W. Murphey.

FOR SALE—Meat market fixtures complete. All nearly new; bargain for quick sale. Also five shares preferred stock in one of Coshocton's best manufacturing plants. Geo. S. Caton, 6th & Main Sts.

CASH REGISTER, for sale—Also two chair barber outfit. Inquire 530 Cambridge St. Bell phone 323.

FOR SALE—1 walnut bedroom suite, bed, dresser with long mirror, and stand; 1 gas cook stove, 3 small gas heating stoves 1 gas iron, 1 hot plate, 1 lawn mower, 1 wool rug 9x12. Afternoon and evening. Must sell Saturday. 531 Walnut St. Bell phone 493.

MAILBOXES for rural delivery.. A limited number for sale at this office at 75 cents each.

BUNGALOW for sale, 6 rooms, all conveniences except furnace, on Adams St. Write "B. W. S." 111 15th St. S. W., Canton, O.

GEARLESS HAY loader, for sale—Run two seasons. Guaranteed. Price $40. Call E. M. Cox farm, 3 miles east of Bloomfield. Phone 6 on 319, Millersburg.

HOUSES FOR RENT

1219 KENILWORTH, near Cambridge—House for rent; all modern conveniences, bath, furnace, electric lights and gas. Call Citizen phone 225 or 2.

Try an Ad in the classified column of The Tribune.

GET RID of hen lice by using Dirks Red Mite Killer. Saves feed. More eggs. More profit. Less work. Quincy Dawson, 231 S. Eighth St., agent.

FOR SALE—One large sized paper baler. Inquire Ohio Service Co. office.

SPECIAL NOTICES

AMERICAN SELF-WINDING CLOCK offers wonderful opportunity to live agents. Used in offices, stores, factories, homes. Requires no attention except renewal of batteries. Big money maker. Write for agents' proposition. Sahlin Manufacturing Co., Grand Rapids, Mich.

WE STILL HAVE A few special Bicycle Tires; also a good line of fishing tackle. We save you money on anything we handle. Fred Dexter, 130 Hickory Street.

WE SPECIALIZE on mending farmers' broken machinery of all kinds with the Oxo-Acetylene welding machine. Anything made of metal. Fred Dexter, 130 Hickory Street.

ALL PERSONS indebted to the Estate of the late S. C. Priest are requested to call and settle with L. L. Rodehaver at the Mill in Walhonding.
M. Q. BAKER,
Administrator.

CLEVELAND'S FIRST TIRE FACTORY

Sam Bordenkircher, stopping at 630 South Lawn Avenue, has associated himself with "The Ideal Tire and Rubber Company" of Cleveland, which concern is about ready to place the First Cleveland-made Tire on the market.

Sam says he would like to talk to any of his acquaintances who might wish to secure some stock in a tire factory that starts out on a large scale, run by expert tire builders and business men, with plenty of capital.

WANTED—To lease coal mine near city. Inquire of W. M. Linn and Son, Bell phone 647.

NOTICE—This is the time to save—We have cash buyers for second hand clothes. List them with us and get quick results. Call 632-A or Bell 850.

I WILL not be responsible for any debts contracted by my wife, Hattie Sibert. J. M. Sibert.

WE ARE equipped for long distance hauling. Fred Beutenmiller & Sons. Both phones.

HAVE REMOVED my hair parlor from Main St. to my residence, 725 Elm St., and will continue work as heretofore. Soft water shampoo, 25 cents. Mrs. J. A. Baird, both phones.

CITY PROPERTY FOR SALE

TW OHOUSES, for sale—Also furnished room, for rent. Inquire Nellie Hill, 148 S. 3rd St

RESIDENCE of five rooms and bath, for sale — Modern conveniences; practically new; garden included. Investigate. Owner liable for military service. Citizens phone 101. Bell 64.

COTTON CLOTH PRICES FIXED BY GOVENM'T

WASHINGTON, JUNE 22.—Prices for manufactured cotton cloth will be fixed by the war industries board July 1, it was announced today. All sales between June 21 and Oct. 1 will be on this basis. The prices will be revised October 1 to apply from that date to Dec. 31. Prices so far recommended by the war service committee of the board are materially lower than prevailing market prices, it was stated

ALLIANCE—Three gold stars are to be placed in the service flag of the Lamborn Floral Co. here. Out of 25 employes, 15 entered military service, 3 of whom have been killed in action.

NOTICE OF FIRST MEETING OF CREDITORS

In the District Court of the United States for the Southern District of Ohio, Eastern Division.

In the matter of O. E. Baad bankrupt. No. 3727 in bankruptcy.

To the creditors of O. E. Baad of Coshocton, Ohio, in the County of Coshocton and District aforesaid, a bankrupt.

Notice is hereby given that on the 20th day of June, A. D., 1918, the said O. E. Baad was duly adjudicated bankrupt; and the first meeting of his creditors will be held at the office of the Referee in the Triplett Bldg., Coshocton, Ohio, on the 5th day of July, A. D., 1918, at one o'clock in the afternoon, at which time the said creditors may attend, prove their claims, appoint a trustee, examine the bankrupt, and transact such other business as may properly come before said meeting.

FRANK ASHMAN,
Referee in Bankruptcy.

June 23.

WANTED TO BUY

WANTED—To buy some nice old potatoes. Gamble's Grocery.

WANTED to buy good fat butcher cattle. Highest market price paid. George H. Gutting, Meat Market. Both phones 488.

WANTED—Good home on farm in this county for boy of 15. Inquire at Hanley's Mill John Schneider, Courtland Hotel

AUTOMOBILES AND ACCESSORIES

AUTOMOBILES, for sale—Buick model 45, six cylinder; Ford touring car; Buick truck, Model 37; International truck, 1916 model; Overland roadster, 1916 model; Overland touring, 1916 model; Studebaker touring, 1916 model; Maxwell touring, 1918 model. All in good condition Chaney Garage.

AUTO, for sale—Capacity one ton. Price $100. See J. E. Medley, Wilson Ave., or call Bell phone.

BUSINESS ANNOUNCEMENTS

Keep your eyes young by keeping them in style.
Have your eyes examined by
THE BURNS OPTICAL CO
Cor. Main & 6th. Rogers Bldg.
Citz. phone 100, Bell phone 87

U. S. TIRES & TUBES—Without the recent advances in the following sizes: 30x3, 30x3½, 31x4 clinchers; 32x3½, 33x4, 34x4 strait sides. Butler's Grocery, Cooperdale, O.

Invaluable Eyesight Insurance

The correct glasses we furnish, after a thorough, complete and accurate examination of your eyes, represent an optical insurance policy against weak and impaired vision.

Let us insure your eyesight

OTIS G. MORSE
Optometrist and Optician
Ricketts Block Main St.

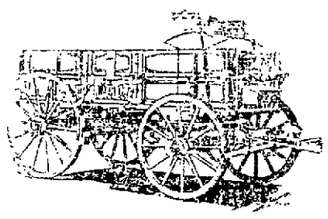

We have in stock a car of Weber Wagons, a car of New Corn King Manure Spreaders, a car of Mowers and Binders, Rakes and Tedders. (Deering) also a car of Keystone Hay Loaders and Side Rakes.

We still have a few 100 rds of Field and Hog Fence, also a new shipment of Maytag Washers, hand, gasoline electric and power.

This is all new goods and at the right price.

BUTLER & HUFF
Cooperdale, Ohio

Hemstitching
Franco-American Toilet Requisities
Embroidery Supplies
Yarns
Crochet Cottons
The Artcraft Store
Selby Bldg.

Follow the crowd with their baskets to **REAMER'S CASH AND CARRY STORE, East Chestnut St.** Only a few of our many savers prices:

	Old Price	Cash & Carry
5 lb. Pail Fish	$1.15	.90
Peaches, a Can	.25	.22½
Pumpkin, a Can	15	.12½
Servus Cocoa	.10	.8
Pint Jar Sweet Pickels	.20	.17
Coffee in Packages ...	.30	.22
Matches	.7	5
Corn, a Can	.15	12½
Pork & Beans, a Can ..	15	.12½
Rice, a lb.	.15	.12
A Good Laundry Soap .	.7	.5
A Good Toilet Soap ...	.7	.5

Come and see us, you will be surprised how many war saving stamps you can buy with what you save by paying cash for your groceries and carry them home.

WARSAW RT. 2

Miss Helen Wiley of Illinois is visiting with her sister Mrs. E. E. Tredway.

Mr. and Mrs. Walter Harrah and son spent Sunday with Mr. and Mrs. T. E. Barner.

Mr. and Mrs. Vic Ogle visited Sunday with Mr. and Mrs. John Darr.

Robert Kanuckle and son Clarence spent last Sunday with Mr. and Mrs. Robert Kanuckle.

Mr. and Mrs. Henry Darr and family, Mr. and Mrs. Don Darr and Mr. and Mrs. William Hill called on Mr. and Mrs. James Curtis Sunday evening

Mr. and Mrs. Alex Wheeler and family spent Saturday evening in Coshocton.

Mrs. Dora Given visited Sunday with Mr. and Mrs. William Given.

ROOM AND BOARDING

MODERN APARTMENT for Rent—on second floor of Tribune building. Apply at office.

720 LOCUST STREET—Furnished rooms for rent. All conveniences. Bell phone 858.

ROOMS, for rent—Two or three nicely furnished for light housekeeping Rent reasonable. Call 632 S 7th.

SERVICE ANNOUNCEMENTS

DAY AND NIGHT TAXI SERVICE — Two closed cars. All calls answered promptly. Country trips reasonable. Bell phone 210, Citz. phone 547. McConnell Motor Car Co., Third St. Garage, Coshocton, O.

AUTO TIRE REPAIR SHOP
Double Tread Puncture Proof Tires—we make them for your from your old ones. Don't throw away your worn tires or sell them for junk.
Brings us two tires, one rim-cut and one tread-worn, and we will rebuild and sew them into one tire that will be good for thousands of miles at a triffling cost.
All kinds of Tire Vulcanizing done.
WARNER HAY, Prop.
Second Door from Post Office

PUBLIC SALE

I, the undersigned, having sold my farm, will offer for sale at public auction, at my residence 2½ miles south west of West Lafayette and 5 miles east of Coshocton, on Thursday, June 27, 1918 the following property, to wit

One bay mare, 5 years old, 1 cow, 8 year old; 1 heifer, 2 year old, 1 calf, 6 months old; 1 light 2-horse wagon; mowing machine; grain drill; double shovel plow; hay ladder, 2 buggies; set single harness, 60 bushel oats; 20 bushel corn; 12 chickens. Household goods and other articles

Sales to commence at 1:30 o'clock. Terms made known on day of sale.

K. H. ZEHLARS
L. J. FOSTER, Auctioneer.

PUBLIC SALE

We, the undersigned, will offer at public auction on the farm known as the W. G. Hay Farm, 2 miles east of Coshocton, Thursday, June 27, 1918, at 12 o'clock sharp to settle estate of the late S. C. Priest, consisting of:

1. HORSES—1 horse 4 years old, weight 1400, 1 horse 4 years old, weight 1400; 1 horse 4 years old, 1 horse 3 years old, weight 1200, 1 mare 9 years old, weight 1350.

52 CATTLE—20 head of high grade Holstein cows, high producers, as good a bunch as you can find. These cows were fresh in late fall and winter bred to a registered bull. 4 good Durham cows, bred. 1 extra good registered Holstein heifer calf 3 months old. 4 extra good registered bulls ready for service. 4 good registered bull calves, aged from 3 to 6 months. 3 extra good grade yearling heifers. 8 good steer yearling and winter calves.

2 HOGS—Weight about 185 lbs.

Farm machinery consisting of wagon, harness, plows, corn plow, harrow, good Pulverizer, mowing machine, hay rake, hay ladder, disc harrow, cultivator and other articles too numerous to mention.

TERMS. Made known on day of sale.

M. Q. BAKER, Administrator of S. C. Priest and C. F. Clark.
J. E. LYONS, Clerk.
C. O. MERCER, Auctioneer.
Lunch On Grounds.

PUBLIC SALE

I, the undersigned will offer at public auction at Walhonding on Saturday, June 29, 1918 at 12 o'clock the chattels of the late S. C. Priest, consisting of: 13 head of young Holstein cattle; 6 head of fresh cows; 1 black horse, four years old; 1 two year old draft colt; 1 two year old draft mare; 5 hogs; 700 bags of cement, 50 mill sacks; 75 barrels of salt; 1 milking machine and scales in good order; 15 poultry coops; 12 rolls of rubber roofing; 6 pails of calf feed; 1 lot of lumber; 1 wagon; 1 saddle; 1 set of draft harness and other articles in mill too numerous to mention

M. Q. BAKER, Administrator.
JOS. McVEY, Clerk.
C. O. MERCER, Auctioneer.

PROPERTIES FOR SALE!

ON SOUTH NINTH ST—Close to Orange street, house seven rooms and bath, furnace, good big lot, bargain for some one as the owner has left this city and we have instructions to sell.

ON SOUTH TENTH STREET—Five room house, good big lot $1250 cash.

ON NORTH NINTH STREET—Six room house. Good big lot $1550.

ON ORCHARD STREET House, six rooms and bath, good big lot, everything in good condition The price is made to make it move at once, $1750

ON LOCUST STREET—Two houses with good big lots priced to make them move at once. See these if you desire property on this street

ON McCLAIN AVE House, eight rooms and bath, hardwood floors, gas, electricity, cement cellar, laundry in cellar, barn, chicken house.

ON MAIN ST Between Ninth and Tenthstreets This is a business block. Consult us about this if at all interested in this kind of property.

ON HAMILTON AVE.—Six rooms and bath, finished floors, gas, cement cellar, laundry in cellar, furnace, good big lot and in good condition. Bargain, better look this over.

ON SOUTH SEVENTH ST Seven rooms and bath, finished floors, gas, electricity, cement cellar, laundry in cellar, furnace, close in Very good home for the money required to buy it.

WE HAVE properties in all parts of the city, that we will sell on small payment down, balance like rent. Better see us before purchasing anything in real estate

BLAKE V. MIZER & CO.
Real Estate & Loans Selby Bldg.

Lloyd Miller, of Camp Sherman, is spending the week end with relatives in this county.

PEOPLE'S FORUM

THE CHURCH IN POLITICS

Editor The Tribune:
Coshocton, O.

Dear Sir,

J. Denny O'Neil, defeated for the republican nomination for governor of Pennsylvania, in a recent statement is quoted in the press as saying:

"War time prohibition is absolutely necessary in order to win and any one who opposes any move that will help win the war should be branded as a traitor"

This is the dictum that the followers of the "Church in Action" are laying down all over the country.

The church is once again in politics, and the church is dogmatic. It declares that prohibition is the one great panacea for all human ills, and it is to be forced upon those who do not believe in it the same as upon those who favor it.

It declares that prohibition is essential to the winning of the war and that every one who opposes prohibition is a traitor. Traitors should be hung, therefore, every one who opposes prohibition should be hung.

President Wilson, ex President Taft, Cardinal Gibbons, Senators and Congressmen galore, General Pershing, Elihu Root, ex Attorney General Wickersham, Samuel Gompers, Lloyd George of England, Premier Clemenceau of France, the great majority of the people in France, Italy, Great Britain and the United States, coming on down to the insignificant writer of this letter, are opposed to prohibition, and according to the doctrine of the Anti Saloon League as announced by Mr O'Neil, are traitors and ought to be hung.

Why not hang a few of the traitors who in the name of religion, are doing everything to block legislation, to embarrass the president and to stir up discord in this country because they choose to believe that the government should direct the beverages with which I quench my thirst?

Who knows what may happen if the laboring man is told that he shall no longer enjoy a glass of cool beer, and especially when the laboring man knows that the wealthy advocates of prohibition have filled their cellars with whiskies, wines and beers?

Yours very truly,
T. M. Gilmore.

REAL ESTATE TRANSFERS

Rose Hesket Ward to the City of Coshocton, Pt out lot 167, City, $1.

Geo Rust, et ux to C. E. Valtz, et ux. pt. lot 22, Chili, $25.00.

Anna E. Haas, et al to Emanuel Lallin, 45 A, Jefferson twp., $1.

Receiver's deed, H. S. Lybarger to C. B. Hunt, City $36,225.

Clara Wentz, Guardian, to Arthur E. Wentz, 140.25 A, Adams twp., $1,260.45.

Clara Wentz, et al to Arthur E Wentz, 140.25 A., Adams twp., $1.

Helena Ferguson Johnson, et al to W. H Phillips, lot 88, W. Lafayette, $1.

H A. Sicker, et ux to Wm H. Phillips, lots 82 and 87, Lafayette twp., $1.

Cloll Jackson, et ux to Marion Davis lot 358, 5th Addition, City $1

Earl M Waters, et ux to Mary E. S Johnson, pt lot 616, City $1

Mary A. Deeds, to Menemia Deeds, pt. lots 54 and 55, City, $1.

Lola M. Crowthers to Lakin Crowthers, pt. lots 107 and 108, City, $1.

Geo M. Lane, et ux to Martha J. West, pt. lots 81 and 82 W. Lafayette $1.

Mary E. Finley to John Schneeberger, 5 A, Clark twp, $1.

Earl S. Cullison to Nathan Shaw 107¼ A, Bethlehem and Jefferson twps., 11.

Mrs. William Gorseline to Ralph S. Philips, lots 64, 94, 97 college Park, W. Lafayette, $1

W. M. CARR, Recorder

The Ohio War Board Says Today

Through the Employment service of the Ohio Defense Council, the Government has issued a call for experienced boiler riveters, and experienced ship fitters for service in the ship yards.

The Shipping Board will bear expenses of transportation to the yards Wages are from 65 to 70 cents an hour and time and a half for over time

The Government is also calling for a large number of chemists in or out of draft age for the commission service.

These men must be thoroughgoing and competent in general chemistry. Men should be between 25 and 45 years of age

Applicants should report at Employment offices of the Ohio Defense Council.

Youngstown Youth Accidentally Shot

YOUNGSTOWN, O., JUNE 22.—Lewis Morgan, 16, was perhaps fatally injured last night when he was accidentally shot thru the intestines by his companion, Edward Peebles, on their way home from target practice. Peebles dropped the rifle and in attempting to catch the gun touched the trigger discharging the weapon.

Try an Ad in the classified column of The Tribune.

Latest Markets

LIVE STOCK MARKETS

CLEVELAND

CLEVELAND, O., JUNE 22.—CATTLE Receipts 200 head; market is slow

Choice fat steers	$14.50@16.00
Good to choice butcher steers	13.00@14.00
Fair to good butcher steers	11.00@13.00
Good to choice heifers ...	10.00@11.00
Good to choice butcher bulls	10.00@11.50
Good to choice cows	10.00@11.50
Fair to good cows	8.00@10.00
Common cows	5.00@7.00

CALVES Receipts 200 head; market slow.

Good to choice veal calves	16.50@17.50
Fair to good	15.00@16.00

SHEEP AND LAMBS Receipts 200 head, market slow, to $16.50

Good to choice lambs ..	$15.50@16.50
Fair to good	13.00@15.00
Good to choice ewes ..	12.00@13.00
Fair to good ewes	10.00@12.00
Culls and common	6.00@8.00

HOGS Receipts 1500 head; market 10c up

Yorkers	$16.85
Mixed	16.85
Heavies	16.85
Mediums	16.85
Pigs	17.25
Roughs	14.50
Stags	11.50

CHICAGO

UNION STOCK YARDS, CHICAGO, JUNE 22 HOGS Receipts 12,000; market lower

Bulk	$16.20@16.35
Top	16.40
Butcher heavy	16.25@16.30
Packing heavy	15.65@16.00
Mixed and medium	16.00@16.20
Light	16.35@16.10
Roughs	15.40@15.60
Pigs	16.25@16.40

CATTLE—Receipts 1500 head; market steady.

No quotations.

SHEEP—Receipts 1100; market is lower.

No quotations.

PITTSBURG

PITTSBURG, PA., JUNE 22.—CATTLE Receipts light; market steady.

Choice	$17.00@17.35
Prime	17.00@17.35
Good	16.55@17.00
Tidy butchers	16.25@16.75
Fair	14.00@15.50
Common	13.00@14.50
Common to good fat bulls	11.50@13.75
Common to good fat cows	8.00@9.50
Heifers	13.00@15.00
Veal calves	17.50

SHEEP AND LAMBS—Supply light market steady.

Prime wethers	13.85
Good mixed	12.00@13.00
Fair mixed	10.00@11.00
Culls and common	6.00@8.00
Lambs	17.00
Spring lambs	19.50

HOGS—Receipts 13 double decks; market lower.

Prime heavy hogs	16.40@16.50
Mediums	16.90@17.00
Heavy Yorkers	16.90@17.00
Light Yorkers	17.00@17.10
Pigs	17.00@17.10
Roughs	14.00@14.50

EAST BUFFALO

EAST BUFFALO, N. Y., JUNE 22.—CATTLE—Receipts 1350 head; market weak.

Prime steers	$17.00@18.00
Butcher grades	7.00@16.25

CALVES—Receipts 200 head; market active

Cull to choice	$5.00@18.50

SHEEP AND LAMBS—Receipts 300 head; market slow.

Choice lambs	17.75@18.00
Cull to fair	11.00@12.75
Yearlings	14.00@16.00
Sheep	6.00@15.50

HOGS—Receipts 2400 head; market active.

Yorkers	$17.35@17.65
Pigs	17.50@17.75
Mixed	17.25@17.40
Heavy	17.00@17.25
Roughs	15.00@15.25
Stags	11.50@13.50

CLEVELAND PRODUCE

CLEVELAND, O., JUNE 22.—BUTTER, Creamery extra in tubs 46½@47; prints 47½@48; firsts 41½@42; seconds 39@40; packing stock 28@29

EGGS—Fresh 36½.

LIVE POULTRY—Chickens 30@31; old roosters 20, broilers 45@50

POTATOES Old 2.00@2.25 per 100 lbs; Southern potatoes 2.75@3.00 per cwt.

CHICAGO GRAIN

CHICAGO, JUNE 22.—CORN closed ½ to 1 cent higher, oats 1 to 1½ higher and provisions closed higher.

CLOSE—

CORN—June 1.41½; July 1.43¾ to 1.44, Aug. 1.46¾ to 1.46⅞.

OATS—June 75¼; July 73¾ to 72⅞; Aug. 69⅝ to ½

PORK—July 42.45; Sept 42.50.

LARD—July 25.10, Sept 25.27

RIBS—July 22.90; Sept 22.35.

CASH GRAIN

CORN—No 2, yellow 1.68 to 1.72; No. 3, yellow 1.55@1.62; No 4, yellow 1.45@1.55, No 5, yellow 1.46, No 6, yellow 1.32@1.36; No. 6, white 1.29@1.32½.

OATS No. 2, white 75¼@75½; No. 3, white 75@75½; No. 4, white 75¾; Standard 78¼@80.

SOCIALISTS AT VIENNA INVITE PEACE PARLEY

LONDON, JUNE 22.—Vienna newspapers indicate that the Austrian socialists have invited the Austrian government to begin peace negotiations, said a Central News despatch from Amsterdam today.

LOCAL QUOTATIONS

LOCAL GRAIN and FEED

(Corrected by Hanley Milling Co.)
We are paying today.

	Per 100 lbs.	Per Bu.
Wheat	$3.50	$2.10
Corn	2.00	1.40
Oats	2.19	.70
We are selling retail today:		
Flour, per bbl.	$12.10	
Flour, per ½ bbl	3.10	
Flour, per ¼ bbl	1.55	
Meal, yellow, bolted, per cwt. ..	5.00	
Bran, in purchasers bags	1.65	
Middlings, in purchasers' bags .	1.65	
Screenings	1.80	
Oats	.90	
Cracked Corn	5.00	
Oil Meal	3.50	
Tankage	6.00	
Corn	1.75	

POULTRY

(Corrected by Charles E. Lorenz)

Wholesale	
Ducks (colored)	.20
Ducks (white)	.20
Geese	.15
Turkeys	.26
Chickens	.22
Roosters (old)	.14
Broilers	.35
Retail	
Geese	.18
Turkeys (alive)	.30
Ducks	.25
Chickens	.25
Roosters (old)	.18
Broilers	.40

SEED MARKET

(Corrected by Charles E. Lorenz)

Selling Price	
Alfalfa	$13.50
Blue Grass	3.50
Orchard Grass	3.85
Mammoth Clover	20.00
Fancy Medium	19.50
Prime Medium	19.00
Alsike	18.00
White Sweet	18.50
Yellow Sweet	6.00
Timothy	4.00
Soy Beans	5.25
Rape Seed, per lb.	.15

THOMSON FEED STORE

Buying Price	
Straw (new)	$9.00
Loose Hay (new)	20.00
Baled Hay	22.00
Selling Price	
Salt, 100-lb sack	$1.00
Timothy	4.00

PRODUCE

(Corrected Daily by Overholt & Craig Grocery)

Wholesale Prices	
Butter	$.27
Eggs	.30
Country Lard	.26
Retail Prices	
Butter	$.33
Creamery Butter	.60
Eggs	.35
Lard	.35
Honey, per lb.	.30
Sugar, per lb.	.09
Onions, lb.	.06

Stock Market

NEW YORK, JUNE 22.—Altho there was little irregularity at the stock market opening today, the tone was strong and many issues made substantial gains during the first 15 minutes.

United Cigar Stores was the most prominent, there being continued accumulation of that stock which advanced 2 points to 103¼.

Tobacco products advanced ⅞ to 65¼.

Steel common was in fair demand, advancing ⅛ to 106⅛ on a small amount of business Other steel stocks generally made fractional gains. Great Northern ore was unusually active, moving up 1 point to 34. Baldwin advanced ⅞ to 91½.

Marine preferred was heavy, falling ⅜ to 91½

Marine preferred was heavy, falling ⅜ to 102 Other changes were generally confined to small fractions.

TOLEDO GRAIN

TOLEDO, O., JUNE 22.—CLOSE—CORN cash 1.60 track
OATS Cash 80
RYE—Cash 1.95.
CLOVER Cash 15.50; Oct. 12.90.
ALSIKE Cash 12.00; Oct. 11.10
TIMOTHY Cash 3.57½, Sept 4.25; Oct 3.37½, Dec. 4.00, March 4.15

CHICAGO GRAIN

CHICAGO, JUNE 22.—CORN opened unchanged, oats and provisions were also unchanged.

OPENING

CORN July 1.42⅞ to ⅞; Aug. 1.46½ to

OATS—July 72 to ¼, Aug. 69⅞ to ¾.

No provisions

ABE MARTIN

Ther's three kinds o' time: sun time, clock time and wrist watch time. One o' th' mysteries o' this life is how a feller becomes an oboe player. Criticisin' th' government is as ole as croquet.

PASTIME

MONDAY AND TUESDAY
MARY ANDERSON in
"THE FLAMING OMEN"
How the call of blood echoing down through the ages was answered by a lone survivor of a noble race.

PASTIME—WEDNESDAY AND THURSDAY
PARALTA PICTURES
PICK OF THE PICTURES
PRESENT
J. WARREN KERRIGAN in
"THE TURN OF A CARD"

PASTIME FRIDAY AND SATURDAY
World Pictures present an All Star cast in
"WANTED—A MOTHER"

UTAHNA Tomorrow
"THE WOMAN IN THE WEB"—Episode No. 9.
Also Ethel Clayton in one of her best successes and a [illegible] Comedy.

WARSAW CHAUTAUQUA FURNISHES A SPLENDID PROGRAM FOR CROWDS

The Community Chautauqua opened Friday afternoon at Warsaw. It will continue until next Tuesday, June 25th. It opened with the Original Strollers Quartette and bell ringers.

This Chautauqua takes for its motto President Wilson's words: "An intergral part of the National Defense." It has with it a corps of unusually good and interesting talent along dramatic and musical lines. The educational phase of Chautauqua is not left undone; there are a number of speakers and lecturers that have stories to tell and lectures to give. Most of these men touch on the war. Many of them have seen the war for themselves, one at the front and the other has been within the German nation and has met the kaiser.

There are four educational lecturers with the community Chautauqua this year. They are: Robert Parker Miles, Alexander Cairas, James S. Knox and Dr. George P. Bible.

Robert Parker Miles has met many notable characters in his life, among them Gladstone and Pope Leo XIII. He has also met the kaiser and told what he knows of this personage in his talk, Saturday. "'Tallow Dip' of Hate." By way of contrast he gives another talk on "'Tallow Dip' of Love" in which he mirrors the sweetness of the character of the mother of Newell Dwight Hillis.

"Potsdamnation" is the topic of a lecture that was full of vigor and wit by Alexander Cairnes. Being Irish Cairns naturally has wit and of course when he lectures the old fight comes out. This lecture is a message for all Americans and over 600 listened to him Friday evening.

Another speaker is Dr. George P. Bible who will talk on "Scenes at the Front." He has just returned from the front with the events and scenes still fresh in his mind. He was sent to the front as the special representative of the Red Cross and the Community Chautauqua and comes back with this stirring story to tell.

Dr. Bible will talk next Tuesday afternoon. At this meeting all people over seventy years of age will be admitted free upon payment of the four cent war tax. This is done to give all old people a chance to hear his wonderful tale of the fighting front.

The dramatic and musical features of the program are unique.

The Mozart Orchestra Ladies is an orchestral quartette composed of women who are known for their ability to enthrall Chautauqua audiences. They render many difficult selections with ease which shows the excellent training they have had in a musical line. A number of patriotic songs and pieces are given on their program.

The Royal Blue Hussars Band will [illegible] many stirring selections at the [illegible]onday sessions of the Chautauqua. Miss Eva Quintard, a grand opera soloist will sing in accompaniment with the band.

Hann's Jubilee singers will close this year's Chautauqua Tuesday evening. This is a colored troupe that is known for its true rendering of southern and darkie songs and melodies.

Below is printed a program for the three closing days Chautauqua:

Morning ..... Junior Chautauqua
Afternoon, Grand Concert .....
..... Mozart Orchestral Ladies
Evening, Musical Prelude .....
..... Mozart Orchestral Ladies
Lecture, Community Efficiency ....
..... James S. Knox

MONDAY

Morning ..... Junior Chautauqua
Afternoon, Band Concert .....
Royal Blue Hussars Band, with Miss Eva Quintard, Soloist.
Evening—Grand Double Concert.
Royal Blue Hussars Band, with Miss Eva Quintard, Soloist.

TUESDAY

Morning ..... Junior Chautauqua
Afternoon, Musical Entertainment
.....Hann's Jubilee Singers..
War Lecture, "Scenes at the Front"
..... Dr. George P. Bible
"Pageant of Joy" .....
Junior Chautauqua Boys and Girls
Evening, Grand Closing Entertainment ..... Hann's Jubilee Singers
Lecturette, "Carry On" .....
..... Dr. George P. Bible

Special Note: Sunday program will be modified with due regard for the spirit of the day.

ODDFELLOWS, NOTICE!

All Odd Fellows and families and the public are invited to attend joint Memorial services at I. O. O. F. Hall Sunday, June 23rd at 2:30 P. M.

All branches of the order to participate. All Cherubs to appear in full uniform. All members of Coshocton Lodge No. 44 are requested to be present at hall Monday, June 24, 7:30 P. M. Important business.

SPECIAL COMMITTEE.

RAINBOW BOYS ARE PRAISED BY FRENCHMEN

(By Newton C. Parke)

WITH THE AMERICAN ARMY IN FRANCE, JUNE 21.—(Night.)—The Rainbow Division of the United States army, which has been seeing service on the Lorraine front, has distinguished itself to such an extent as to receive a citation from the French general commanding an army corps.

The French officer stated in the order that he desired to do homage to the fine military qualities which the men of the American division displayed and for the service they had rendered.

The ardor for offensive operations and the utilization and organization of terrain as well as the spirit, and methods of discipline of both officers and men proved that they can, at the first call, take a glorious place on the line of battle."

The "Rainbow Division" is so called because it has men in its ranks from so many of the American states.

SOMETHING DOING IN THE RUSSIAN SITUATION SOON?

(International News Service)

WASHINGTON, JUNE 22.—Important developments are impending in the Russian situation. Officials admitted this today, but they refused to amplify the statement. Reports that President Wilson had about made up his mind just how the necessary relief will be given again to mobilize Russia as a potent factor against Germany were current at the capitol. There was a belief among the leaders there that the president might soon address congress on the subject and outline his plans. But it was stated that so far no word to expect the president had been sent from the white house.

The senate which has been in recess for three days, will reassemble on Monday and a joint session could be arranged, if the president so desired, in ten minutes.

Incidentally it is admitted in allied circles here now that Japan has taken a firm stand against any military movement in connection with Russia which is not absolutely of an allied character, with the United States having a very prominent part in it.

C. F. SETTLE WILL ATTEND ROTARIAN NAT'L CONVENT'N

C. F. Settle, of Coshocton, a member of the local Rotary club left Saturday evening for Columbus, where he will take a special train for Rotary delegates to the national Rotary club convention, being held in Kansas City next week.

It is expected that Mr. Settle will bring back an interesting report to the Rotarians of Coshocton. This is the first year that the local club has been organized and of course the first year any delegate has attended a national convention.

LOCAL PHYSICIAN READS PAPER AT NATIONAL MEET

Dr. and Mrs. C. M. Neldon, of Fifth street, have returned to this city from Detroit, where Dr. Neldon attended the meeting of the National Electric Medical society in session there last week.

Dr. Neldon read a paper before the society on diseases of the throat.

COSHOCTON MAKES ACQUAINTANCE OF THE CABLEGRAM

Eight cablegrams were received in Coshocton during the last week, the unusually large number being due to the fact that Coshocton county soldiers are arriving in France and England.

Because of the brevity of the messages, some parents here doubt that they are authentic. They think the cablegram should be signed in full, with the complete address of the sender, and failing to find the address, think there is some fraud connected with it.

Cablegrams from France cost 21 cents a word, and each word in the address and signature is charged for. The government cuts down a soldier's message, for their cablegrams are always censored, to as few words as possible, in order to lower the cost of sending.

One Coshocton woman received a cablegram last week from her son, a soldier in England, asking her to cable him $50. He had sent the request thru the postmaster of the town where he was located. Because the message she received had the letters "L. C. O." on it, and these are not her sons initials, she thot she'd better not send the money, as she was afraid he'd never get it. And despite the fact that it was explained to her that these letters stood for "Langue Country of Origin," which signifies the kind of service by which the message is sent, she decided it would not be safe to send the money.

The above is only one example of the ignorance with which the telegraph company is meeting, of the majority of Coshocton people in regard to cablegrams.

WORLD'S

(Continued from Page One.)

here.

While the strikes are spreading officials don't care to express any opinion as to what effect they will have on the continued participation of Austria in the war.

They say, however, that the food situation is far worse than it was one year ago. It will be well into August before the present year's crops will be ready for harvesting. No relief has been received from Ukrainia and none is in sight. So Germany has refused to send any real relief.

The Italian situation is likely to have a strong effect on the internal situation in Austria. A crushing defeat of the Austrians by the Italians and the military experts here say that it is sure to come, would enormously increase the general depression of the Austrian people while of course a victory would aid the military party. And in this very connection an official in touch with the situation today significantly said:

"The majority of [illegible] are [illegible]."

While declining to accept the Austrian situation as any positive indication of actual weakness of the central powers, officials believe it proved that Germany now has [illegible] on her hands with the [illegible] which will be further [illegible] was the military situation that resulted in the forcing of the Austrian emperor practically to order [illegible] from Berlin.

Dr. and Mrs. W. H. [illegible] of Tunnel Hill shopped in the city Saturday.

Mr. and Mrs. Leander Haines of Tunnel Hill, spent Saturday in the city shopping.

Ransom's
The Store of Careful Service

Meeting the Needs of the Times!

All Linen Soon to Be a Word of the Past, Yet Here Are Reductions.

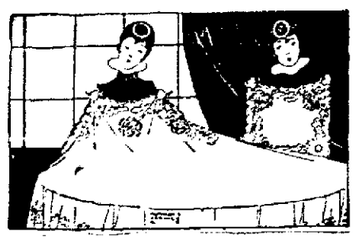

"No more all-linens until after the war" says the order from Great Britain—

A statement that should be seriously considered by every progressive housewife, for it means that the time for all-linen things in this country is rapidly coming to a close—

So it's right minded thrift to take advantage of these special prices on Table Damask:

$1.25 Table Damasks are reduced to $1.15
$1.50 Table Damasks are reduced to $1.39
$1.75 Table Damasks are reduced to $1.58
$2.50 Table Damasks are reduced to $2.15
$3.00 Table Damasks are reduced to $2.65
$3.50 Table Damasks are reduced to $3.10

—A wide variety of beautiful designs!

75c White Silk Boot Hose 59c

An added feature for the **Mid-Summer White Sale**—

Is an offering of several dozen **White Silk Boot Hose**, lisle tops and soles, selling regularly at 75c—

At 59c pair!

All sizes 8½ to 10 and just right for wear with white shoes and oxfords.

White Goods for Summer Frocks at Reductions

which bring worth while savings during the Mid-Summer White Sale, now in progress:

35c White Voile 29c
39c White Poplin ...35c
35c Mull Lustre 29c
50c White Orandy ..45c
45c White Organdy .40c
35c White Fancies ..29c
25c Long Cloth 22c
35c Nainsook 31c
15c India Linon 12c

Plain Colored Voile, 35c yd.

40 inch Cotton Voile—highly mercerized finish—

Colors: Pink, Light Gray, Rose, Nile, Navy, Dark Gray, Copen, Apricot, Reseda, Mais and Black—

35c per yard!

Other Specials

Bed Sheets $1.45

Several dozen Bleached Sheets, 2¼ yds. wide and 2½ yds. long; wholesale cost today is about $1.50, but our sale price is only ..**$1.45**

Pillow Cases 22c

Regular 25c quality, size 42 by 36 inches—**Special 22c.**

2 1-4 Yd. Sheetings 62c

Bleached Sheeting, 2¼ yds. wide, smooth finish, fine quality; regularly 70c, sale price .....**62c** YD.

..65c **Fine Huck Towels**, assorted patterns, special 59c.

35c **Huck Towels**, fancy borders, special, 29c.

Women's All Linen Handkerchiefs, plain, special, 19c.

6 yard bolts Bias Tape, all sizes, special 5c.

Curtains of Filet Lace $1.95

Here are **filet lace curtains** that will brighten many windows with their small well covered patterns, with dainty lace edges and in the popular ivory tint—

They're worth $2.50 to $3 under market conditions today, but we're offering them now—

Special at $1.95!

Cloth Suits Reduced

Tan, Gray, Copen, Rose

Tan, Gray, Sopen, Rose and Checks—

Splendid styles — all much reduced—

Buy one now!

Buy Undermuslins Now!

If you were as familiar with market conditions as we are—

You'd anticipate your **Undermuslin** requirements for months to come, for there seems to be no question but that prices are still going higher—

The values we are offering in our **Mid-Summer White Sale** include both **regular and extra sizes.**

Petticoats

are priced 59c to $4.75.

Combination Suits

are priced 75c to $2.50.

Envelope Chemise

are priced 85c to $2.75.

Corset Covers

are priced 29c to $1.50.

Night Gowns

are priced 50c to $4.50.

Drawers

are priced 59c to $1.65.

Pink Bloomers

are priced $1.00 and $1.25.

Brassieres & Corsets

are priced 35c to $10.

Beautiful New Fancy Ribbons 35c to 65c
for making camisoles, sashes, bags, pin trays, slippers, etc. All colors!

PICTORIAL REVIEW PATTERNS THE BEST WE SELL THEM

The Ransom D. G. Co
Coshocton's Busiest. Best Store

GARY

(Continued From Page 1)

pleading for their children lost in one of the four coaches demolished first by the crash, and brought to ashes by the conflagration; men begging to be shot, rather than be left to burn to death; clowns, their jests turned to tears, sobbing for friends of the canvas they could not find.

In the roaring tangled mass were many whom rescuers were unable to reach, and who perished, crying vainly for help. Circumstances surrounding the tragedy have led investigating federal and railway officials to believe that the engineer of the troop empty was either dead or asleep at his post before he struck the wrecked circus caravan, as warning signals sent up by the trainmen of the latter train which had stopped for repairs, were totally ignored.

"The engineer was asleep," was all the fireman said, who, after one glance at the blazing death trap, dashed like a maniac into a nearby woods, and has not yet been apprehended.

CORP. SHERRETS IS TRANSFERRED

Corp. W. D. Sherrets, Battery C. 136th Field Artillery, has been transferred from Camp Sheridan, Ala., to Camp Upton, N. Y., Corp. Sherrets is the son of Mr. and Mrs. John Sherrets, of North Third street.

He writes that Ward and Clyde Johnston, sons of Mr. and Mrs. P. B. Johnston, of Second street, who have been at Camp Sheridan all winter, are also at Camp Upton.

Subscribe for The Tribune.

U.S. GOVERNMENT COMMANDEERS FIR AND YELLOW PINE

WASHINGTON, JUNE 22.—The United States has commandeered the entire fir log and lumber output of the Pacific northwest and the yellow pine output of the southern. After all war needs are provided for the essential industries will be given their supplies. Whatever lumber is left will then be apportioned to the commercial buyers. This was agreed upon today when prices were fixed for fir logs and lumber product in the west by the war industries board.

Mrs. Gladys Ramsey and Miss Millie Haines, of Tunnel Hill shopped in Coshocton Saturday.

Try an Ad in the classified column receipt from the carrier.

GRAND CELEBRATION, COSHOCTON, OHIO
July 4, at Fair Grounds, Given by the Odd Fellows